NEWSPAPER DIVISION
STATE LIBRARY OF MASSACHUSETTS

# EXTRA

COMPLETE BOSTON AMERICAN

THE Peach

# "Good-by, See You Later" Is 'Lind's' Farewell As He Hops for Mexico

—Acme Photo.

"LONE EAGLE" DONS HIS FLYING TOGS ONCE MORE

Colonel Charles A. Lindbergh is bidding good-bye to Major Harvey Burwell, who is in charge of Bolling Field, Washington. This photo was transmitted to Boston by wire.

—International Newsreel Photo.

CROWD HELPS TO PUT "WE" ON RUNWAY

This photo, transmitted over the wires of the American Telephone and Telegraph Company, shows some of the 200 who saw "Lindy" hop landing a hand just before the take-off which was preceded by two balky starts.

## 20,000,000 VOICES WILL RESOUND CAROLS

Continued from First Page.

service and the local link of the unprecedented broadcast will be Station WEEI.

Starting at 10:30 on Christmas Eve and lasting for an hour and a half, until the chimes of midnight usher in the most holy observance of the Christian era, a program of vocal and instrumental music befitting the occasion will go winging through the ether to fireside and ship-deck, the homes of the great and of the humble throughout the length and breadth of the nation.

So all New England may join in the vast service on Christmas Eve, the Boston Evening American will issue on Saturday, Dec. 24, a booklet containing the official program and words and music for the carols to be sung.

President Coolidge and members of his family gathered in the White House are expected to join their voices in the great Boston Evening American Christmas Eve carol concert.

**AN ORGAN OVERTURE.**

Everyone in the territory served by the Boston Evening American may participate in the program, joining their voices with the voices of millions of others in a song service that will echo throughout the country.

Directing the observance and calling together the country-wide chorus will be Dr. S. Parkes Cadman, noted clergyman whose sermons are heard every Sunday by millions of radio listeners. Dr. Cadman is president of the national church organization, which will direct the broadcast.

The program will begin promptly at 10:30 on Christmas Eve with an organ overture by Channing Lefebvre, organist of Trinity Church, New York. Following the brief organ recital there will be broadcast nearly a score of carefully selected Christmas instrumental compositions and songs, many of them old familiar carols.

Concert artists of national fame will sing the vocal numbers and as their voices are wafted through the ether the members of the listening audience will be invited to join in singing, thereby forming a chorus that will flood the country with sweet, joyous anthems.

**TO ECHO WITH SONG.**

Never in the past has it been possible to arrange such an inspiring spiritual service, never has the world known a chorus of singers so large in number as the mighty chorus to be banded together by this radio achievement.

For a period of ninety minutes the country will echo with song, with only a brief interruption to permit Dr. Cadman, on behalf of the Federal Council of Churches, to deliver a Christmas message and greetings to the nation.

Just before midnight the radio stations will be stilled for a moment and then there will be heard the clear, sweet song of the chimes, announcing the midnight hour, signal for a dramatic climax to the program.

Everyone in New England—men, women and children—will want to have a part in this glorious concert. In order that everyone may have this delightful experience the Boston Evening American is preparing to issue a record-breaking edition of newspapers, each copy containing the official books of carols carefully prepared and beautifully decorated, on Saturday, Dec. 24.

## Firearm Licenses on Decrease in Hub, Board Reports

Fewer licenses for dealing in firearms were issued during the past year than in previous years, the Licensing Board of the city of Boston reported today in its annual statement to Governor Alvan T. Fuller.

The board declared licensees were obeying fully the board's rule that air pistols are firearms and that no distinction shall be made between resident and non-resident purchasers.

Licenses of fifty-one soft drink vendors were revoked during the year.

The board announced that a new type of slot machine, which gives mints and sometimes tokens in return for nickels, the tokens redeemable in merchandise, are "gambling devices" and therefore illegal.

## E. H. GOODWIN IN DANA'S JOB

Elliot H. Goodwin of Cambridge was today appointed Commissioner of Civil Service by Governor Fuller to succeed the late Payson Dana, at a salary of $5,000.

Mr. Goodwin was born in Cambridge, and educated in the schools of that city, Harvard College and Harvard Graduate School. He received the degree of Ph. D. from the University of Leipsic.

Mr. Goodwin was assistant secretary and secretary of the National Civil Service Reform League, covering the United States, and secretary of the New York Civil Service Reform Association. Later he became general secretary and vice-president of the Chamber of Commerce of the United States.

## OKLAHOMA'S GOVERNOR TO FACE TRIAL

Oklahoma City, Okla., Dec. 14 (I.N.S.).—Governor Henry S Johnston, who followed the precedent established by Governor Walton in 1923 by calling out State militia to prevent a legislative impeachment session, weakened today.

The executive removed the guard from the Senate chamber, permitting the Senate to meet later in the day. The guard continued to bar admission of House members to their chamber in the other wing, however.

The Senate will receive today from the House board of managers the formal impeachment charges against Governor Johnston, Chief Justice Fred T. Branson and President Harry B. Cordell of the State Board of Agriculture.

The Senate then will decide whether to suspend Governor Johnston, pending his trial, and declare Lieutenant-Governor William J. Holloway acting Governor.

If Johnston is suspended and Holloway attempts to take possession of the executive offices he will find the National Guard barring the way and Johnston still contending that the Legislature is in illegal session because self-convened.

## POSTMAN SINCE 1888 SEIZED IN MAIL THEFT

Albert L. Sutton of Bowdoin street, Dorchester, a letter carrier since 1888, was today arrested in a corridor of the main postoffice, charged with abstracting from the mails a letter addressed to a Brighton market. He was to be arraigned later before United States Commissioner Jenney on a charge of larceny from the mails.

## AMERICANS IN CANTON SAFE, SAYS CONSUL

Washington, Dec. 14 (I.N.S.).—All Americans in Canton are safe after a 48-hour reign of terror in which Russian-led rioters pillaged and burned large sections of the city, according to a dispatch to the State Department today from Consul J. C. Houston.

The Nationalists have regained control and are "mopping up," the dispatch stated, "executing suspects and looters by wholesale."

Fifty Americans and thirty-two other foreigners were evacuated to the U. S. S. Sacramento during the height of the disorders.

## MOTHER TRIES TO BURY DOG NEAR BABY'S GRAVE

Berlin, N. J., Dec. 14 (A.P.).—Request of a mother to bury a pet police dog beside the grave of her daughter, Jule Price, three, who died last March, because the two were close friends, has been refused by officials of Berlin Cemetery.

The mother, Mrs. Jule Price Stratford, N. J., said the dog, which was killed by a truck two days ago, followed the little girl to the grave and often took toys from a cedar chest in which they were kept and carried them to the cemetery. Mrs. Price says an image of the dog in marble will be placed near the girl's grave.

## Cats Win in Will Case

Bath, N. Y., Dec. 14.—Though their legacy was contested, the cats of Mrs Emma Bennet of Prospect are to benefit under her will just the same. She left them most of her $15,000 estate. Relatives accepted a settlement whereby the cats will continue to live happily.

## "Lindy's Medal Bill" O.K.'d by Coolidge As He Nears Goal

Washington, Dec. 14 (A.P.).—As Lindbergh neared Mexico City today, President Coolidge signed the bill conferring upon him the special Congressional medal of honor.

## ON ROCKY ROAD TO HOLLYWOOD

Two 18-year-old Greater Boston girls who said they were bound for Hollywood were found by the police today, asleep in a cottage at Oak Island, Revere.

They gave their names as Jane Dako of Elton avenue, Watertown, and Jennie Tulis of Ivaloo street, Somerville, and claimed the cottage was owned by a friend.

The girls told Sergt. Cornelius Cronin and Officer Arthur W. Sweeney they climbed in a window of the cottage, after having spent Sunday and Monday nights in Arlington and Cambridge.

The attention of the police was called to the young women by a taxi driver, who had taken them from Beach street and Ocean avenue to Oak Island.

The girls had 15 cents between them, but said they hoped to meet a man they knew in Revere who they confidently expected would buy them something to eat. They said they had arranged with a Boston youth to take them to New York in a machine, and hoped to get transportation from that city to Hollywood.

Many good Used Cars driven only a few hundred miles are offered every day in Boston American Classified Ads. See Classification 150.

## ALL MEXICO OUT TO GREET YANKEE 'ENVOY OF CLOUDS'

Continued from First Page.

**The authorities ordered five planes at the Valbuena air field to prepare to start immediately to meet Colonel Lindbergh if plane sighted in Michocan should prove to be his.**

**Based on reports that Colonel Lindbergh had passed over Tampico about 9 o'clock this morning the Spirit of St. Louis was expected at Valbuena about 11:30 A. M., but an hour later had failed to arrive.**

**The uncertainty prompted President Calles to order all Mexican agencies to seek information of Col. Lindbergh, no authentic report of whom had been received from Mexican territory.**

**A commercial airplane from Tampico landed at the Valbuena field shortly before noon, causing officials to fear that previous telegraph reports of the sighting of Lindbergh may have been actually reports of the progress of this commercial plane in mistake for the Spirit of St. Louis.**

Mexican scouting planes which reconnoitered in the vicinity of Mexico City for Col. Lindbergh returned at noon without sighting him.

The flying colonel, leaving Washington at 12:29 yesterday, estimated his flying time to the capital of Mexico at 26 hours.

As he headed south across the Potomac and continued to steer for the Rio Grande he seemed to have traveled at a speed close to his estimate.

The 24-hour limit would not expire until 2:29, Eastern Standard time, 1:29 in Mexico.

The widely traveled airman has formed a habit of being on time, as shown by his trans-continents air visits when he was within min-

Please Turn to Page 9, Column 2.

## Impeached

Governor Henry S. Johnston of Oklahoma, impeached with other State officials, and Mrs. O. O. Hammond, his confidential secretary, who, senators charge, has exerted an occult influence over him in his administration.

## MEXICAN PROBE MAY BARE ALL

Continued from First Page.

needs additional power, it was announced, the larger inquiry probably will be authorized.

Senator Borah (R.), Idaho, chairman of the Foreign Relations Committee, in making this announcement, said he felt the special committee already had ample power to investigate the anti-American activities of any foreign nation.

## HEALY TO QUIT IRISH POST

Dublin, Dec. 14 (I.N.S.).—Timothy Healy, who has been Governor-General of the Irish Free State since its creation, is about to resign, it was reported here today.

Lord Decies and Lord Granard were mentioned as possible successors. Both peers have American wives.

## MRS. LILLIENDAHL HAPPY MAKING CHRISTMAS GIFTS

Mays Landing, N. J., Dec. 14 (A.P.)—Mrs. Margaret T. Lilliendahl, who with Willis Bench is waiting in the county jail here to be transferred to State's prison to serve ten years for the killing of her husband, Dr. A. William Lilliendahl, is spending her time making Christmas presents.

She has been embroidering handkerchiefs and doilies for neighbors in and around Vineland. She is interested and cheerful. She was pleased today when a woman friend sent her an elaborate wicker sewing stand.

When you want to Buy, Sell, Rent or Exchange, use Boston American Classified Ads. Call Liberty 6000, dial for an Ad-Taker.

## "Oh, Little Town Of Bethlehem"

From Maine to California little children will join in the singing by millions of voices the carols which will usher in the joyous Christmas on Christmas Eve night. The Boston Evening American will on Christmas Eve distribute, free, copies of the carols to be sung.

## FULLER NAMES OFFICIALS

Governor Fuller today sent to the council for confirmation a long list of re-appointments of minor officials. They were Moses S. Case of Marblehead, trial justice; Joseph H. Doy'e, Milford, master in chancery; Charles W. King, Chicopee, board of registration in pharmacy.

Walter C. Bayliss, Taunton, trustee Massachusetts Hospital School; Walter V. McDuffee, Springfield, Arthur H. Lowe, Fitchburg, advisory board, Department of Education; John C. Davis, Needham, trustee Norfolk County Agricultural School.

Fred W. Jenness, Lowell, commissioner on firemen's relief; George H. McLean, Springfield, and George Crompton, Worcester, advisory board, department of public welfare; Leslie R. Smith, Hadley and Evan F. Richardson, Millis, advisory board, department of agriculture; Carleton H. Parsons, Gloucester, master in chancery, and Joseph W. Bailey, New Bedford, trustee New Bedford Textile School.

## SUITS FOLLOW SHIP CRASH

Attachments in four suits for $30,000 each to be brought against the owners of the steamer Presidente Wilson which rammed and sank the Gloucester fisherman Avalon October 29, were filed in Federal Court today.

The libellants are Bernice M. Vogler, daughter of Josiah M. Vogler; Mrs. Wilmer B. Vogler, widow of Captain Vogler; Mrs. Elizabeth M. Horton, widow of Everett A. Horton, in own behalf and that of two daughters, and John J. White in behalf of the mother, three sisters and brother of Charles White, whose administrator he is. All are of Gloucester. No date for the return of the writ was set, as the President Wilson is now abroad.

## Kills Girl, Self

SUITOR JEALOUS

H. L. Whittaker, married man, shot to death Mrs. Gladys C. Gulmer as she stepped from street car in Haverhill, and then turned the gun on himself. "If I can't have her, no one shall," he cried when she discouraged him on learning he was married.

# IT'S COLONEL LINDBERGH DAY IN MEXICO'S CAPITAL

The Spirit of St. Louis is shown as it started down the runway at Bolling Field for the non-stop flight to the Republic to the South. Lindbergh was accompanied as far as Richmond, Va., by seven escort planes.

BOSTON AMERICAN
BOSTON, WEDNESDAY, DECEMBER 14, 1927

Lindbergh made two attempts to get his plane into the air before he taxied the whole length of the runway and gracefully glided upward. Aviation experts called his take-off as one of the most masterful pieces of flying technique they had ever seen.

President Calles of Mexico will be assisted in welcoming Colonel Charles A. Lindbergh by his daughter, Alicia, who is shown with her father. This young woman will do the honors when Mexico's "400" extends its greeting.

"LINDY" AND HIS FAMOUS SMILE

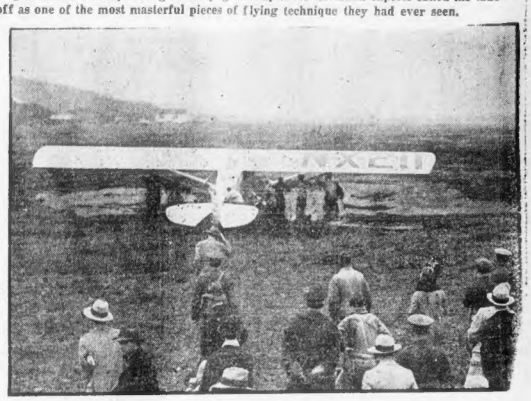

"There she goes on the runway" That's what the crowd—too few people knew of the plans for there to be much of a crowd—breathed as the Spirit of St. Louis was pushed on the runway just before Lindy hopped off.

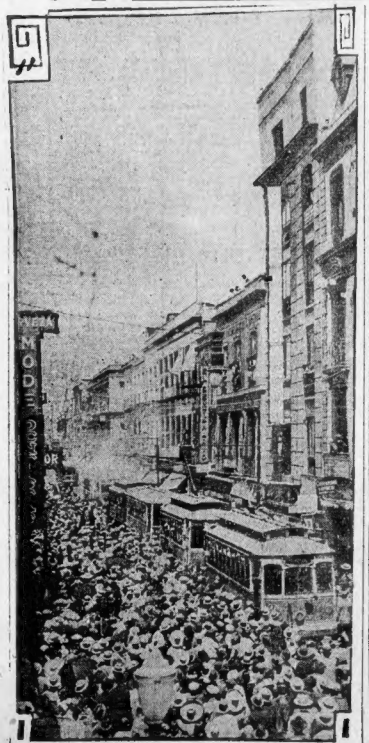

This scene of one of the main business streets in Mexico City illustrates how they turned out today to welcome America's good-will Ambassador. Ever since President Calles announced that Colonel Lindbergh would visit Mexico the natives have been busy preparing for him.

Dwight Morrow, United States Ambassador to Mexico, will be the Colonel's host while he is in the Mexican capital. Thousands will greet "Lindy."

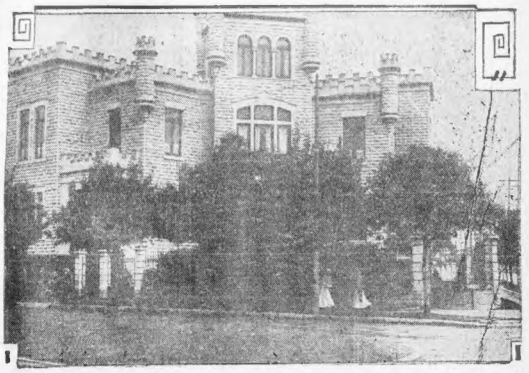

The American Embassy in Mexico City will be Lindy's home in the capital. Since his epochal transatlantic flight, he seems to have a habit of stopping at Embassies. The "Lone Eagle" said that he has longed to visit Mexico for some years. Therefore he lost no time in accepting President Calles' invitation. —International Newsreel Photo.

The only time the Spirit of St. Louis backs up is when they tow the famous airship out of the hangar. This photo shows the ship being brought out preparatory to hopping for Mexico City.

## KING FAMILY FUND SENDS OUT CHECKS FOR $14,250

Checks totaling $14,250 were sent out today by the Granite Trust Company of Quincy to churches and other institutions, in the annual distributions of the King Family Fund, created Dec. 14, 1915, on the 68th birthday of Theophilus King, president of the bank.

Mr. King celebrated his 83d birthday today with the announcement that the amount sent out was $1,257, 25 greater than last year. It goes to 37 Quincy churches of all denominations, seven in other States and charitable organizations in Quincy and elsewhere.

## MARJORIE RAMBEAU MISSING FOR 4 DAYS

Hollywood, Cal., Dec. 14 (I. N. S.).—Strangely missing rehearsals for her forthcoming stage performance, Marjorie Rambeau has mysteriously disappeared from her manager and friends, who have neither seen nor heard from the actress for four days.

Efforts to notify her of the death at Concord, Cal., of her grandmother, widow of Jacob Kirchberger of Ohio, have been unavailing. The show, in which Miss Rambeau was cast for the femme lead, is scheduled to open here on Christmas Day.

# N. Y. TRIP WITH HOYT TOLD OF BY WIDOW

Continued from First Page.

today by Frederic L. Nichols, counsel for the daughter.

Q.—If any young man would stick by you for six or eight months would that be sufficient reason for such a girl? A.—Under the same circumstances, it would.

Q.—Name the circumstances. A.—He has been everything to me that a perfect gentleman should be, a sincere and true friend.

**STOPPED AT HOTEL.**

Then the two New York trips were brought out. One, she said, was taken last January and they stopped at the Commodore.

**"I paid the bills, naturally, for it was a business trip," she said. "In April we went again and stayed about three and a half days at the Biltmore. We again registered under our own names, absolutely, and I paid the bills."**

Mrs. Hatch said the trips were in connection with the stocking of the Harvard square haberdashery.

Q.—Are you fond of Hoyt? A.—Yes, I am fond of him. In what way do you mean?

**"YES, I LOVE HIM."**

Q.—Have you deep affection for him? A.—Yes.

Q.—Do you love him? A.—No, not in the sense you mean.

Q.—Well—in the sense that you mean! A.—In the sense that I mean—yes, I love him.

Q.—Can you imagine anything happening that would change your feelings? A.—Nothing.

**Q.—Even if he loves another girl? A.—That is his privilege.**

Q.—Wouldn't that change your affection? A.—No.

Q.—If you were told that he was only after your money? A.—I couldn't believe it.

**KISSES EXCHANGED.**

Q.—Have you been told that he has been after your money? A.—Yes; my daughter Vivian told me on December 25, 1926. We were at the Hotel Touraine. That was the first time anybody told me that he was after my money.

**Q.—Has he ever kissed you? A.—He has.**

Q.—Have you ever kissed him? A.—Certainly! Wouldn't I be expected to kiss him if he kissed me?

**Q.—Has he embraced you? A.—I don't remember.**

**Q.—Well, didn't the customary squeeze go with the kiss? A.—Oh, no.**

Q.—Where did he kiss you first? A.—I don't know.

Q.—Oh, you can't remember where he kissed you? A.—I don't remember.

**THEIR FIRST KISS.**

Q.—How soon after you met him did he kiss you? A.—Oh, I can't tell. Maybe three months. I kissed him good-bye when I left for Bermuda last December.

Q.—Would you ever have thought of opening a haberdashery store if you had not met him? A.—Possibly.

Q.—Hoyt was a haberdasher, wasn't he? A.—Yes.

Q.—Wasn't it your infatuation of love for Hoyt that was the controlling interest in opening this store? A.—No.

Q.—In June wasn't it your infatuation and money against his brain?

As objection by opposing counsel was sustained, and Attorney Nichols dropped the question.

**REFUSES TO ANSWER.**

Q.—Are your relations with him today exactly as they were in the past? A.—Exactly.

Q.—If Hoyt continues to be as nice to you, would you continue to be as generous with him?

Mrs. Hatch refused to answer the question, even after Judge Bonne ruled that it could be answered "Yes" or "No."

## BOY GOES ON THIN ICE AND PAYS WITH HIS LIFE

Fitchburg, Dec. 14.—The first thin ice fatality of the season today claimed the life of Paul Fenno, 3½, of Ward street, when the lad broke through and was drowned in Wachusett Reservoir.

# RINGING PHONE SAVES 2 GIRLS FROM DEATH

Fitchburg, Dec. 14 (A.P.).—The timely ringing of a telephone bell saved the lives of Madeline, 20, and Priscilla, 18, daughters of C. L. Moeckel, a widely known business man, at his flower shop.

The sisters were doing clerical work in the office. A brother, Rudolph, was at work downstairs. When the telephone bell rang and there was no answer he rushed upstairs to find the young women overcome from gas, escaping from a leak in a pipe in the office.

# ASK 700 MILLION OF CONGRESS IN NAVY PROGRAM

Washington, Dec. 14 (A.P.).—A naval building program ultimately to cost more than $700,000,000 and represented as being in harmony with the President's financial plans was transmitted to Congress today by Secretary Wilbur.

It would call for construction of 25 light cruisers, nine destroyer leaders, thirty-two submarines and five aircraft carriers.

The President would be given authority to suspend contruction in his discretion in the event of an international conference for limitation of naval armaments.


Filene's Automatic Bargain BASEMENT for MEN

OUR PLAN: (Originated by Filene's) It pay [illegible] to make the STORE pften best [illegible] for [illegible] to sell [illegible] to [illegible] to [illegible] to

### Brig. Gen. W. P. Hall Dies

Washington, Dec. 14 (A. P.).—Brigadier-General William P. Hall, retired, who was adjutant-general of Army in 1912, died today at Walter Reed Hospital after a brief illness.


Boston-Providence
*The Short Line*
EXPRESS SERVICE
From Hotel Statler Every Hour 8 A. M. to 9 P. M.
Running Time 2 Hours
One way $1.25. Round Trip $2.00
Telephone Back Bay 2180


## Mayors Elected by Voters of Six Cities

Mayors-elect of Bay State cities are as follows:

Chelsea, Lawrence F. Quigley, N. P.; Everett, James A. Roche, N. P.; Malden, John D. Devir, N. P.; Newton, Edwin O. Childs, N. P.; Woburn, Harold P. Johnson, R.; Lawrence, Dr. Michael A. Landers, N. P.


## CANDY
### For Christmas

NOTICE—Leave Your Mail Order Today
—Fancy Baskets and Cedar Chests Packed to Order—
—From Our Home-Made Candy Kitchen—

*—Week End Specials—*

| | | | |
|---|---|---|---|
| Old Fashion Xmas Mixture | $ .39 | Assorted Chicken Bones | $ .59 |
| Assorted Ribbon Candy | .39 | Assorted Buttercups | .59 |
| Molasses Mixture | .49 | Assorted Waffles | .59 |
| Assorted Fingers | .49 | American Mixture | .59 |
| | | Stuffed Confections | .59 |

*From Our Fancy Package Department*

| | | | |
|---|---|---|---|
| Special Assortment Xmas Wrapped....Lb. | 1.25 | Round Holly One Pound | 1.25 |
| Rits With Holly....Lb. | 1.00 | Round Holly Two Pounds | 2.50 |
| Select Assortment With Holly....Lb. | 1.50 | Round Holly Five Pounds | 6.00 |
| Gold Assortment With Holly....Lb. | 1.25 | Special Assortment Two Pounds | 2.50 |
| Fruit and Nut With Holly....Lb. | 1.75 | Oblong Holly Three Pounds | 2.25 |
| Dragon Assortment With Holly | 1.25 | Oblong Holly Two Pounds | 1.50 |

*—EXTRA Special—*
Assorted Chocolates, lb. .....69c
Packed in 1—2—3 and 5-Pound Boxes. Holly Wrapped

Open Until 10 P. M. **Jacksons** Open Until 10 P. M.
*12 Winter St.*
Roast Chicken Dinner . . . 70c


## PLANE CARRIER LEXINGTON IN COMMISSION

With brief but impressive ceremonies, the gigantic airplane carrier Lexington, built at the Fore River Shipyards, Quincy, today became an active unit of the United States Navy in which it is deemed destined for a glorious future.

Capable of crossing to Europe in four and a half days, with a speed range up to 40 miles an hour, 880 feet long and 160 feet broad, the Lexington will have the eyes of the world upon her in her practice cruises soon to come with 80 airplanes on her deck or in her "garage."

On December 22 or 23 the vessel is due to be taken from her Fore River dock in a hazardous, though short voyage, out of the narrow stream and to Boston for further conditioning at America's biggest drydock, at South Boston.

This record-achieving product of New England workmanship was formally delivered to Rear Admiral Phillip Andrews by Vice-President Samuel W. Wakeman of the Fore River Shipbuilding Company before a crowd of Quincy city officials, naval men and 1,400 marines, sailors and officers standing at attention on the two-acre flying deck.

A bugle call sounded, colors were hoisted astern and Admiral Andrews turned the vessel over to Captain A. W. Marshall. The "skipper" read his orders, in which the words "public interest" sounded conspicuously, and then the first bo'sun's whistle was followed by the command to "set watch."

The Lexington is a sister ship of the Saratoga, recently commissioned at Philadelphia, but is much larger. Her crew will number 1,800 men and 200 officers, including aviators and airplane mechanics, and she carries for armament eight eight-inch guns and twelve five-inch rifles. As she is moved from her berth in the river there will be a scant six feet leeway beneath her keel at high tide and less than 20 feet leeway in channel width.

The Lexington, full completed, will cost between $40,000,000 and $50,000,000. The craft is a new departure in naval architecture. Her four smoke stacks are concealed by steel casing, while the four eight-inch gun turrets, navigating and tripod masts are all housed on one side, leaving a clear runway of nearly 900 feet for the planes.

There are more than 42,000,000 pounds of structural steel, 5,000,000 rivets and 6,500,000 pounds of steel castings in the hull alone, and the electrical power plant that runs the vessel would be capable of providing light for all Boston.

## SIGNING FOR BIG SHIP

**COMMISSION AIRPLANE CARRIER**

**Showing Rear Admiral Andrews who signed the formal papers in connection with the ceremony of turning over the $40,000,000 Lexington to the U. S. Navy at the Fore River shipyards, and Capt. J. D. Wilson, executive officer of the Boston Navy Yard, making the formal announcement.**

Boston Evening American Staff Photo.

### HELD FOR MANSLAUGHTER AFTER AUTO KILLED BOY

Salem, Dec. 14 (A.P.).—Henry M. Pouricki, Lynn, was held in $2,000 for the grand jury on a charge of manslaughter in killing, with his automobile, Isaac Zitzer, 7, son of Rabbi Zitzer, Nov. 23.

For going away without making his identity known, he was sentenced to six months. He appealed, bail in the latter charge being fixed at $500.

## SEEKS JOB AS EXECUTIONER OF MRS. WEST

Columbus, O., Dec. 14 (I.N.S.).—A request that he be permitted to be "the executioner" of Mrs. Velma West, self-confessed slayer of her husband, Edward West of Perry, O., was received today by Governor Donahey in a letter bearing the signature of "Lloyd J. B. Kemerer, Pittsburgh, Pa."

The letter said:

"After reading the account of the cold-blooded murder of Edward West of Perry, O., by his wife, who so coolly confessed, so soon after her marriage vow, under oath to God, I am inspired to take the pleasure of writing you with an urgent request to be permitted to assist in the execution of the woman, or, if possible, would appreciate being the executioner.

"I, myself, once had a wife who wanted to go out for thrills and, after forgetting marriage vows, ten days after our marriage—over nine years ago—threatened many times to murder me. Yet I, being fearless, lived with her until she left and obtained a divorce.

"Therefore, I realize quite well what good justice in these cases will help the public.

"I have had four years' service with the U. S. Army, am fearless and of a firm mind—such as would be the requirements for such cases.

"Was desirous of having my application reach you promptly and trust same shall have your honorable consideration."

In view of the fact that Mrs. West has not yet been tried, serious consideration was not given the letter at the Governor's office.

### M'CORMACK SONG COMPOSER IS DEAD

London, Dec. 14 (A.P.).—The wish of Charles Marshall to see again his old friend, John McCormack, for whom he composed the song, "I Hear You Calling Me," will not be fulfilled. Marshall died Sunday at Wembley, and McCormack is not likely to arrive in time for the funeral, as he is now en route to Southampton aboard the Aquitania. Marshall, an accompanist, composed the famous song in 1912 especially for McCormack.

### STATE TO FORCE DOG RESTRAINT IN LYNN

Preparations were made today for the State to enforce the order requiring the leashing of all dogs for 90 days, should Mayor Ralph S. Bauer of Lynn continue in his refusal to assist.

Director Frank Cummings of the division of animal industry of the State Department of Conservation, after a conference with Assistant Attorney-General Callahan, announced that he had arranged for a meeting with Mayor Bauer.


STANDARD'S
## Clothes of Class
*For Men and Women*
Nationally Advertised Brands
THE STANDARD PLAN

No Red Tape — No Embarrassing Questions — $5 DOWN $1 A WEEK — Best Clothes Only. Prices Low.

WOMEN'S Fur Trim Coats $25 Up
The very smartest styles—trimmed with the much wanted Furs.

DIAMONDS WATCHES EASY TERMS

MEN'S Coats $30 Up
In all the popular styles. Blues Browns, Greys and others — Greatest Coat values in Boston.

SUITS $25 Up
Including many of the nationally famous makes.

Women's Fur Coats

SPECIAL ARRANGEMENTS TO SAVE YOU MUCH MONEY.

STANDARD CLOTHING COMPANY
611 WASHINGTON ST., near ESSEX
UP ONE FLIGHT—OPEN EVENINGS



For practical convenience wear a Gruen Strap Watch

Here is a popular priced Strap Watch that you can absolutely rely upon. A very neat design $25
*Others from $15 to $85*

REAGAN, KIPP & CO.
132 TREMONT STREET
SPECIALISTS IN MODERNIZING JEWELRY



*"New England's QUALITY Loaf"*

## Grandmother's Bread

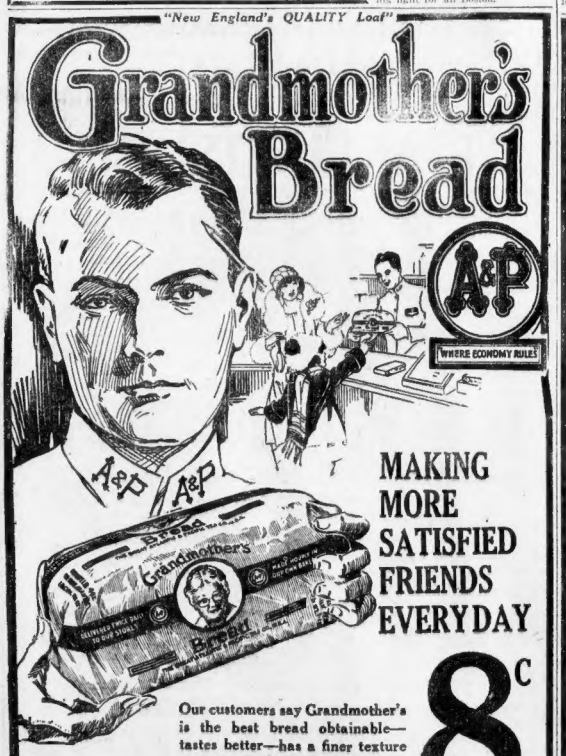


MAKING MORE SATISFIED FRIENDS EVERYDAY

8c Boston and Vicinity

Our customers say Grandmother's is the best bread obtainable—tastes better—has a finer texture—stays fresh longer and our sales are increasing every day.

Large Loaf—Why Pay More?

Grandmother's Doughnuts Carton of Six 10c
Raisin Bread THURSDAYS Loaf 10c

THE GREAT ATLANTIC & PACIFIC TEA CO.



## GILCHRIST'S
THE FRIENDLY STORE

*Special Christmas Purchase!*

1000 Boxes
Gift Stationery
89c

The kind there is a fascination in choosing and a thrill in receiving for Christmas. Fine quality, with tissue lined envelopes, in plain white or a number of gorgeous colors. Gift boxes in five different styles, including cretonne cabinets, containing stationery and gilt-edged correspondence cards.

1000 Boxes
Gift Stationery
at 50c

Christmas stationery in decorated boxes from the famous mills in Springfield and Holyoke. Envelopes and paper with gilt deckle edge!

STATIONERY—STREET FLOOR



## GILCHRIST'S
THE FRIENDLY CHRISTMAS STORE

*For Christmas and Years to Come—*
*Everlasting Entertainment With This*

6-TUBE 1 DIAL
ATWATER KENT
In Highboy Cabinet
Illustrated at Left
*Complete Ready to Operate*

$99.75 — $3 Week After First Payment

These sets may be electrically operated from your house current at a small additional cost.

Millions of owners of Atwater Kent sets testify to the marvelous simplicity, selectivity and distance getting of this set. The beautiful cabinet, in mahogany veneer combined with other woods. The mellow, True Tone Speaker is built into the cabinet.

Your $99.75 Buys
—The Single Dial—6-Tube Model 35 ATWATER KENT
—Beautiful New Highboy in Mahogany Veneer
—Large Size Westinghouse Rubber Cased Storage Battery
—6 Cunningham CX301A Tubes
—2 45-Volt B Batteries
—1 4½-Volt C Battery—1 Aerial Equipment

# FOIL 4 THUGS IN HOLDUP

Posing as policemen and flashing badges, four armed thugs tried to hold up the Blue Hill Avenue Motor Mart in Dorchester today, but were scared off by the arrival of several taxicabs.

The four drove into the garage, which is located at No. 1239 Blue Hill avenue, and asked for the manager. When Philip Sidmond responded they said they were plainclothesmen and displayed badges.

The quartet had backed him against the wall when the arrival of two cabs halted them. Turning swiftly the thugs hopped into their car and sped away.

# 20,891 Killed in U. S. by Auto Crashes Last Year

Washington, Dec. 14 (A.P.)—Deaths from automobile accidents in the United States are increasing both in total number and in proportion to population with each year. The Commerce Department fixes the total number of automobile accident deaths in 1926 in the United States at 19,571 persons.

This gave an indicated death rate of 17.9 persons per year per 100,000 of population. In 1925, the similar rate was 17, in 1924 it was 15.7 while in 1923 it was but 14.9 and in 1922 but 12.5.

Deaths met in collisions between automobiles and railroad trains or street cars were excluded from its findings. If included, the list of fatalities would have been 20,891 deaths, and the automobile death rate would have been increased to 19.3 per 100,000 of population.

## CITY HALL EMPLOYES GIVE "SALLIES" $1,000

Captain Irene Mott of the Salvation Army was handed $1,000 in cash today by Mayor Nichols at City Hall, this amount being contributed collected from various departmental employes by City Collector George H. Johnson.

It was the largest amount ever collected for the "Sallies" from city employes. It goes to the Sallies' general maintenance appeal fund.

# NICHOLS SAYS BOSTON NEEDS MORE 'PEP'

By HENRY L. DAILY.

"Don't make new business, wishing to locate in Boston, go through hell before they are allowed to erect a building. If you do the city will die of dry rot," declared Mayor Nichols.

In an interview on local conditions, the first he has granted for some time, the Mayor plainly stated that more "pep" must be injected in getting new business to enter the portals of the city and a more liberal attitude shown in the future growth of the business centres.

"What is the matter with the city?" he was asked.

**"There is nothing the matter with the city. The situation is that we need new business, increased new business. Encourage new business to locate here and an elasticity of the law which would make it inviting for new business to look towards Boston," he replied.**

"We want new business to come to the Hub. If Boston won't encourage this, how is the business development of the city going to increase?" he further stated.

**ABOUT ZONING LAW.**

"Do you think that the zoning law prevents new business from locating here?"

"Now that you speak of that, let me point out an example. The 155-foot limit on buildings extends in a southerly direction as far as Massachusetts avenue, Back Bay.

"Only the other day the Zoning Adjustment Board held a hearing on the petitions of the Durant Inc. and Sears, Roebuck and Co. for a change in the zoning law. They want to build to the extent of 155 feet, but under the existing law they cannot."

"Do you favor this extension? Mr. Mayor."

"I certainly do. Let me explain. There are nearly 200,000 persons entering the city from the Massachusetts avenue direction to the centre of the city every day.

"This is about the same number of persons who enter the loop district of Chicago daily. Let me show you the geography of Boston. (Here the Mayor drew an outline of Boston roughly on a pad of paper.)

**NEED OF EXPANDINGG.**

"You see here (pointing to the downtown section) the pressure is to get out and expand. The most natural direction is out beyond Massachusetts avenue.

**"In my opinion if $50,000,000 worth of new construction beyond the present 155-foot zone were to be erected in that section, I think that this alone analyzes the needs of expanding the city.**

"The Durant project is a worthy one. There are some 10,000 women connected with it and it would prove to be a civic centre. It is important not only to encourage this proposition but to encourage the Sears, Roebuck petition as well.

"I am given to understand that if permission is granted them they will do the bulk of their New England business here. They will employ 2,000 persons. Not only this but the construction of these two building will afford employment to many when the employment conditions of the city are severe at present.

"How about the Boston of the future in reference to business, Mr. Mayor?"

**"The possibilities of greater business opportunities for Boston in the next few years I think are enormous, but we must encourage business to come to Boston. What we need is more pep in this direction and a more liberal attitude shown new business."**

"Then what we need in Boston is new business and new construction?"

"That is true. In 1926 the increased valuat on, personal and real estate, was $38,000,000. In 1927 it was $31,000,000. I could have made them higher this year with a lower tax rate, but I believe a tax rate ought to be expressed to the taxpayer as to just what it is.

**DEFLATING VALUES.**

"I instructed the board of assessors to deflate the downtown values because I believed that they were higher than they ought to be. Wards 1, 2 and 3 show a reduction in valuation in excess of $7,000,000 for this year, largely due to adjustments and revision of values of the waterfront and office buildings. This does not take all of the reductions that have been made, but a number of the larger ones.

**"The gains in the suburban property on buildings in Wards 12 to 22 are due almost entirely to the construction of new dwellings, but also include some store properties, showing a gain of $14,990,000.**

"The gains in the rest of the city on buildings are $13,019,900. Of this increase $14,990,000 is due to new buildings in Ward 5 and the balance, $4,029,900, is in the remaining Wards 1-11."

"In other words, Mr. Mayor, you depend on new business for new construction?"

"Yes, but before I say a word on that subject let me say that during the past two years of my administration there has been a gross definition of valuation of downtown property to the extent of $10,000,000 which has relieved the real estate owners of some burden.

**ENCOURAGE BUSINESS.**

"The petition of the Durant Company, the property of which is at present in the B-80 foot district asks that this be changed to the B-155 foot district. The Board of Zoning Adjustment heard the petition on December 5.

"Sears, Roebuck and Company wants to build at Audubon road and Brookline avenue in a zone marked B-65 and B-80. They want this changed to B-155.

**"Federal authorities say that postal receipts would increase tremendously. In the Durant case it would encourage business to go out of the centre of the city and locate where congestion is not so great.**

**"Large business and moneyed interests in building industry will not come to Boston if we do not encourage the proper development by permitting suitable buildings to be erected on particular parcels of land.**

"The representation of men who have lived and invested their money on Huntington avenue of the B-155 foot limit should be taken as conclusive," said the Mayor in closing.

## HUB GREETS MAINE VETS WITH CONFEDERATE FLAGS

Confederate flags captured by Maine men during the Civil War came into Boston today, en route to Washington, in the hands of seven G. A. R. veterans, led by Governor Ralph O. Brewster of the Pine Tree State.

Met at the North Station by George H. Johnson, director of public celebrations, and delegations from the American Legion, Military Order of the World War, V. F. W., Spanish War Veterans and G. A. R., the visiting veterans were escorted to the State House and City Hall for formal greetings by the Governor and Mayor. The veterans, whose ages average 83, will go to Washington to place the flags in a national shrine.

## AUTO ALCOHOL MIXTURE IS FATAL TO PRIZE COW

Southbridge, Dec. 14 (A.P.).—H. W. Dodge, a wealthy farmer living on West Woodstock road, drew the water and denatured alcohol mixture from the radiator of his automobile and left it in a pail on the barn floor.

One of his prize cows happened along and lapped down the liquid before she could be shooed away. The animal died before he could procure the services of a veterinarian.

Many good Used Cars driven only a few hundred miles are offered every day in Boston American Classified Ads. See Classification 100.

## Some Highlights of Mayor Nichols' "Pep" Plea

**More "pep" must be injected in Boston to secure new business.**

**A more liberal attitude must be shown for the future growth of the city.**

**Favors re-zoning for the benefit of new business.**

**Hopes zoning adjustment board will take the same view.**

**Don't make new business go through Hell to get into Boston.**

**New business means new buildings, additional taxation, lower tax rate, more employment.**

**Expansion of the business district.**

**Encouragement to new business is his slogan.**

# MAJOR DUANE IS REINSTATED BY LEGION POST

Clinton, Dec. 14 (A.P.)—A four-year-old controversy between James R. Kirby Post, American Legion, and Major James T. Duane, world war veteran, has ended. Major Duane has been reinstated as a member of this post in good standing.

Duane was suspended for refusing to obey an order of officers of the post that he apologize to three prominent members for participating in its activities without paying their dues, after the financial officer denied they were in arrears.

Major Duane took the fight to the state executive committee, which upheld him and ordered his reinstatement under threat of suspending the charter of the Post.

The Post appealed to the National Committee and the courts and the case was pending when the settlement was made last night. It has cost the Post $2,000 to wage its fight against th state committee.

## LYNN MAN ON TRIAL IN LARCENY OF $67,000

William H. Murphy, Jr., of Lynn, was placed on trial before Judge Donahue and a jury today on indictments which charge him with the larceny of $67,500 from the Atlantic National Bank of Boston.

Assistant District Attorney Frederick T. Doyle said the government would show Murphy, as treasurer of the Murphy, Gorman & Waterhouse, Inc., manufacturers of shoes in Lynn, asked a loan on Aug. 15, 1926, from the Atlantic Bank and represented his firm had liabilities of $120,000, whereas Mr. Doyle said the firm actually owed $252,000 on notes.

## NEAL REVOKES BACK BAY 'GAS' STATION PERMIT

The permit granted by the Boston street commissioners to Frederick L. O'Neil for a gasoline filling station at No. 801 Commonwealth avenue at Dartmouth street was revoked today by Fire Marshal George C. Neal. The marshal's decision is the result of an appeal taken on the action of the street commissioners by Stanley W. Smith and Charles F. Cutler.

## BROCK AND SCHLEE PUT OFF ENDURANCE TEST

Daytona Beach, Fla., Dec. 14 (A.P.).—Owing to inclemency of the weather, Edward F. Schlee and William S. Brock have postponed their attempt to break the world's endurance flight record, the two fliers announced today.

Many good Used Cars driven only a few hundred miles are offered every day in Boston American Classified Ads. See Classification 100.


# FUR EXHIBIT

This sale has been more successful than our fondest expectations. We urge everyone to take advantage of this once-a-year opportunity.

*More new coats have arrived to take the place of those sold, and to meet the demands of the final two days—*

WEDNESDAY AND THURSDAY

Flickson INC

667 Boylston Street

NEW YORK BUFFALO PARIS

EVEN the finest of stationery makes an inexpensive gift for Christmas.

Year Book for the asking.

Motor Mart busses stop at the door.

Memorandum.

French correspondence papers, colored tissue linings.

American stationery in great variety.

Fountain pen desk sets. Lock diaries.

Fountain pen and pencil sets in colors.

Monogram and address dies.

Monogram playing cards.

Bridge sets in leather cases.

Playing cards in two pack sets.

The engraving of weddings and formal stationery in general a specialty.

BIGELOW, KENNARD & Co

Jewelers 511 WASHINGTON ST. Boston



# Before-Christmas Sale

Electric Lighting Fixtures and Portable Lamps

No. 11121 Five-light Chandelier. Length 40 inches. Spread 18 inches. Finish Silver

Regular Price $18.50 each

Marked Down 15% to $15.75 each

No. 11130 Five-light Chandelier. Length 32 inches Spread 18 inches Finish Colonial Brass

Regular Price, $15.50

Marked Down 15% to $13.75

Marked Down At Least 15%

THIS sale will have particular interest for two groups of people—

1st: Those who are seeking especially acceptable Christmas gifts that possess the element of permanence allied to beauty.

2nd: Those who are planning to replace with new and attractive fixtures the old fashioned equipment that is now disfiguring their homes.

In many cases the reductions are much greater than 15% and are so indicated by special sale tags. In all other cases the prices will be 15% less than those shown on the original tags that remain on each piece. Never in the history of THE FIXTURE STUDIOS has our stock been so comprehensive, appealing to all tastes and purses.

No. 14596 Three-light Ceiling Fixture. Spread 18 inches. Length 12 inches. Finish Ivory

Regular Price, $18.50

Marked Down 15% to $16.63

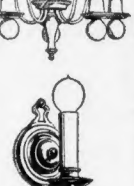

No. 14230 Finish Silver Colonial Brass or Ivory and gold. Extends 4 inches Diameter, 4¾ inches

Regular Price, $5.50

Marked Down 15% to $4.65

No. 74697 Solid Brass Bridge Lamp in antique gold finish, with adjustable arm. The 12-inch silk shade can be had in either mulberry or gold.

Regular Price, complete, $17.00

Specially Priced at $14.45

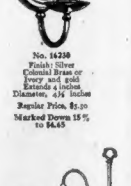

No. 74685 Solid Brass Bridge Lamp with adjustable arm. 12-inch Silk Shade in either Gold, Rose, Tan or Mulberry.

Regular Price, complete $60.00

Specially Priced at $47.50

No. 75110 Spanish Pottery Table Lamp, 18 inches high, with 14-inch Tan Silk Shade with Embroidered Panel, matching motif on base.

Regular Price, complete, $30.00.

Specially Priced at $21.00

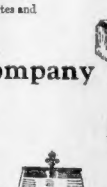

No. 74102 Porcelain Table Lamp 18 inches high with Rose and Black decorations. Match hand decorated Parchment Shade 20 inches, coloring that blends with base

Regular Price, complete, $25.00

Specially Priced at $16.50

Pettingell-Andrews Company

378 Stuart Street, Boston

Between Berkeley and Clarendon Streets

OPEN SATURDAY AFTERNOONS



The House of

# Mason & Hamlin

146 BOYLSTON STREET

*Pre-Christmas Sale*

25 Used and Demonstration PIANOS

Uprights $100 $125 $175 up

Players $225 $300 $400 up

Grands $275 $300 $400 up

Reductions from

1/4 to 1/3 Original Prices

On High Grade Grands, Baby Grands, Uprights, Etc.

*What a truly remarkable opportunity this is, coming as it does right before Christmas, to make a life-time gift at a relatively small cost!*

*Every piano has been thoroughly reconditioned, and carries with it the unqualified guarantee of the House of Mason & Hamlin.*

The course of a most active Fall business has left us with a limited number of high grade pianos which have been taken in exchange for new pianos. Together with these are a few instruments which have served as demonstration pianos and we have formed a group of 25 such instruments which we have repriced, regardless of cost, and are offering them at these decidedly attractive reduced prices.

In addition to the specially low prices, we will accept your present piano in part payment, and also extend the privilege of allowing you to trade in the piano you buy in this sale for a new instrument at any subsequent time. "The reputation of the House of Mason & Hamlin insures a happy Christmas for the recipient of any one of these pianos."

*A Companion Offering Extraordinary!*

Demonstration Mason & Hamlin

3 AMPICO GRANDS AT REDUCED PRICES

We say "Extraordinary," for this is THE FIRST TIME THAT MASON & HAMLIN AMPICOS HAVE EVER BEEN ADVERTISED AT REDUCED PRICES. These 3 instruments have served as demonstration models and cannot be told from new, carrying with them, of course, the full Mason & Hamlin guarantee.

*Store Open Evenings Until Christmas*

MASON & HAMLIN—146 Boylston Street

Telephone Hancock 7370

# LAST TRIBUTES FOR EX-MAYOR MATTHEWS

Former Mayor Nathan Matthews was laid to rest today in Mt. Auburn Cemetery, following services in St. Paul's Cathedral, in which many persons prominent in political, business and professional life of the city participated.

The church services were simple, there being no eulogy. Bishop Samuel G. Babcock conducted the service, assisted by Rev. W. F. A. Stride of Christ Church, Hamilton, and Rev. Thomas Burgess of the National Council of the Episcopal Church.

**HONORARY BEARERS.**

The honorary bearers were Judge William L. Loring, Judge James M. Morton, Judge William C. Wait, Thomas W. Proctor, Herbert Leeds, General Francis Peabody, Dean Roscoe Pound of Harvard Law School and William G. Thompson.

Others were Romney Spring, chief; Matthias Sargent, Sullivan A. Sargent, Jr., George S. Burgess, George F. Mears, Carl H. Haessler, Paul E. Lord, Dr. Alexander Burgess and P. G. Moulton.

Mayor Nichols, former Mayors Curley, Fitzgerald and Peters and Sheriff John A. Kelliher and City Clerk James Donovan were among those present. The governor was represented by Major Walter M. Pratt and staff.

**DELEGATIONS PRESENT.**

Among the delegations present were:

Boston Bar Association—Moorfield Storey, Albert E. Pillsbury, George F. Williams, Francis Peabody, Samuel H. Hudson, Sherman L. Whipple, John R. Murphy.

City Council—John I. Fitzgerald, George F. Gilby, John F. Dowd, Horace Guild, Walter F. Wood.

Franklin Union—Brackett K. Thorpe, Walter B. Russell.

Franklin Foundation—Everett Morss, Louis E. Reavis, Charles R. Gow, Rev. Lyman J. Dennen, Rev. Donald W. McLeod, J. Frank O'Hare, David A. Ellis and Rev. Charles E. Park.

Boston Finance Commission—John C. L. Dowling, John F. Moors, Judge Joseph Sweetser, Charles L. Burr and Courtenay Guild.

# GIRL IS LED TO POLICE BY HER 'BEAU IDEAL'

New York, Dec. 14 (I.N.S.).—Attractive Constance Blanchard, twenty-seven, Springfield, Mass., the nurse who came to New York to marry her beau ideal in the "Little Church Around the Corner," today went to the little police station around the corner to answer $150 worth of bad check charges.

Constance blames "Robert Henry" for her plight. Robert, whom she met in Springfield, was to marry her in New York. He wore a rice-coon coat and had ideas. One of them had to do with her bad check experience, she said. Now he's disappeared with $100 of her ill-gotten money.

The nurse registered at a hotel here, waited a week for Robert and then gave an alleged $50 worthless check for payment. Previously she said she had worked a $200 worthless check scheme at Springfield and gave Robert half the amount. She has not seen him since.

## CHEMICAL LABORATORY PRESENTED TO AMHERST

Amherst, Dec. 13 (A.P.)—Amherst College has been notified that it will have a new chemical laboratory as a gift from Mrs. William Henry Moore of New York and her two sons, Edward Small Moore and Paul Moore.

The building will be erected in memory of Mrs. Moore's husband, the late William Henry Moore, who was graduated in the class of 1871. Mr. Moore was a widely-known lawyer and financier.

## Boy, 4, Drowns in Pond

Fitchburg, Dec. 14 (A.P.)—Paul V. Fenno, four, was drowned in West Fitchburg today when he fell through thin ice on which he was playing.


*BUY*

# Diamonds *DIRECT*

*from Jason Weiler & Sons*

*One of America's Leading Importers*

***and Save 20 to 40%***

While we are proud of our local reputation as Diamond Merchants, we are equally proud of the fact that people send hundreds and even thousands of miles to us for diamonds from every quarter of the globe.

The reason for Jason Weiler & Sons' world-wide business is best expressed by one word—VALUE.

Jason Weiler & Sons' diamond values are made possible by our **Foreign Agents,** established over fifty years ago—enabling us to take advantage of market conditions in the very centers of the diamond industry in Antwerp and Amsterdam.

**$69.00**

Ladies' Diamond Ring in 18K Solid White Gold — The new square prong effect gives the fine cut blue-white Diamond a square appearance and especially enhances the size of the Diamond. This Ring is richly hand-pierced.

**$115.00**

Ladies' 14K White Gold Ring — The brilliant blue-white Diamond is supported by four prongs with a beautiful wreath of blossoms artistically hand - carved around the base of the setting. A remarkable value.

**$315.00**

A four-prong Ring in 18K Solid White Gold. The brilliant blue - white Diamond is supported by a design of blossoms and leaves. An original and very beautiful creation — our price direct to you.

**$175.00**

Fine full cut blue-white diamond of rare brilliancy, set in 18K solid white gold ring, in a handsome 4-prong domed design richly pierced.

*Our private salesrooms make diamond selection a pleasure.*

**$650.00**

Brilliant Blue - white Diamond — Mounted in an all Platinum Ring. Another new four - prong style, delicately hand-pierced and carved in an overlapping design. This center Diamond is embellished by the addition of twenty-four smaller Diamonds.

**$265.00**

Fine blue-white Diamond set in the rarest mesh platinum square prong 14K solid white gold ring. The carving and pierced work are exceptionally beautiful.

*Over 300 different ring styles in platinum, white and green gold.*

*Following is a partial list of other diamonds, mounted in various styles of gold, platinum and white gold settings. You have the privilege of keeping any of them ten days for comparison and appraisal and then returning for the full amount in cash if desired,*

| | | | | | |
|---|---|---|---|---|---|
| ¼ carat | $32.00 | 1½ carats | $390.00 | 3¼ carats | $490.00 |
| ⅜ carat | 72.00 | 1 carat | 145.00 | 1⅝ carats | 294.00 |
| ½ carat | 80.00 | ⅞ carat | 135.00 | 1½ carats | 217.00 |
| ⅝ carat | 82.00 | ¾ carat | 92.00 | 2 carats | 310.00 |

***MAIL ORDERS FILLED***

***Diamonds Sent for Inspection Before Payment, If Desired***

*Write for free catalog "How to Buy Diamonds"*

OPEN EVENINGS TILL CHRISTMAS

**JASON WEILER & SONS**

*Founded in 1870 Diamond Importers Since 1875*

**376 Washington St.** *COR. OF FRANKLIN 2d, 3d and 4th Floors*

BOSTON, MASS.



# Crepe de Chine Custom Made Slips

*Lace Trimmed*

Street Floor
Sixth Floor

Crepe de chine of a finer and better quality than we have ever been able to procure in slips at the prices below. To our knowledge, it is the same quality that is used in slips that are usually made to sell for 8.00 to 9.00. These are custom made to fit well under the dress, and they are carefully made in six sizes. Beautiful shades.

**$5.75**

**28.50**

An unusual group of one-of-a-kind bags. Lyons silk velvets and the finest leathers. Attractive pouches and envelopes, some with novelty frames.

**7.50**

Smart envelopes and pouches of suede, velvet, pebble grain morocco, and other fine leathers. Evening bags of rhinestone or moire, with Beauvais embroidery.

**3.00**

A wide selection of bags, pouches, large and small envelopes, in silks, velvet, and effectively grained leathers. Black, tan, blue, and brown shades.

**Fine Silk Umbrellas 10.50 to 15.00**

Taffeta with wide ottoman or novelty borders. Sixteen rib, wood shanks, imported animal head and parrot handles, fancy silk cord. New Punjab handle.

Street Floor

*Other Silk Umbrellas, 5.00 to 25.00*

**All Wool Sweaters 5.75**

Coat styles, with or without collars, of all wool, in Lucerne blue, navy, brown, tan and black, with tritone stripings. Slip-on models, with V or crew necks, in the above colors and scarlet.

Street Floor

*Other Sweaters, 5.00 to 19.75*

**Costume Necklaces 1.45**

The new gold and silver colored metals in antique and rich Oriental effects. Set with cleverly simulated scarabs, lapis, jade, agate, jet, topaz, carnelian, amethyst and sapphire. In countless attractive styles.

Street Floor

*Other Jewelry, 1.00 to 50.00*

The coat is cut on our special pattern, which means more fullness and correct proportions — two important facts which are not considered in the ordinary coat at this price.

It pays to shop around. This will prove beyond all doubt what a wonderful value this coat is at 295.00.

Misses' and Women's Sizes

Careful comparison and shopping within the past week prove beyond all doubt that this coat at 295.00 is unsurpassed for STYLE, quality of skins and infinite care in making.

## Seal Dyed Muskrat Coats

**$295**

Featuring the new baum-marten dyed squirrel collars and cuffs . . . The new high rolling shawl collar . . . The new flare cuff of solid full skin width. Every coat has all the attributes of style, of fashion, and mode, and further, that of quality, and still further the great inducement of price.

SECOND FLOOR—NEW CHANDLER BUILDING

## TAILORED GLOVES

**3.75**

**French kid gloves**

Our own importation. Beautifully made, with fancy cuffs in self or contrasting tone. Washable slip-ons in suede.

**Mocha gloves**

Slip-ons with contrasting inset, or silk lined one-button style, in gray or beaver. Silk lined either with self or contrasting color.

**Capeskin gloves**

Made from fine South African skins, finished to wash easily and retain lustre. Effective novelty cuffs.

# Handkerchiefs

1—**Colored georgette handkerchiefs,** petal edges, white French dots.....50c
2—**Dance handkerchiefs,** colored georgette centers, lace hem.....1.75
3—**Georgette sport handkerchiefs,** hand rolled hems, five colors.....1.00
4—**Initial handkerchiefs,** floral designs, one-sixteenth inch spoke hem.....25c
5—**Initial handkerchiefs,** hand applique initial, sheer linen, half inch spoke hem.....50c
6—**Women's inch hem handkerchiefs,** this type is very popular, extra fine linen 25c
7—**Men's Spanish initial handkerchiefs,** cut-out initial made expressly for Chandler & Co. Sheer linen.....1.50
8—**Men's handkerchiefs** of Irish linen. Slender embroidered initial.....35c
9—**Men's colored handkerchiefs,** hand blocked prints, colored woven borders.....50c
10—**Men's corded handkerchiefs,** linen, hand rolled hems.....75c
11—**Men's initial handkerchiefs,** half inch hem. Irish linen thread, embroidered initial.....35c
12—**Men's extra fine handkerchiefs** of Irish linen. Half inch hem.....75c
13—**Embroidered handkerchiefs,** many dainty designs. All white, some with double hemstitching.....50c
14—**Women's imported handkerchiefs,** sewed on color border, hand embroidered colored initial.....75c
15—**Women's colored printed handkerchiefs,** French and Irish linen. Hand rolled hems.....35c
16—**Women's lace trimmed handkerchiefs,** linen centers with ecru lace.....1.00
17—**Women's colored silk kerchiefs,** from Switzerland, dainty embroidery and lace applique.....1.50
18—**Metal lace handkerchiefs,** silk centers, for evening.....1.00

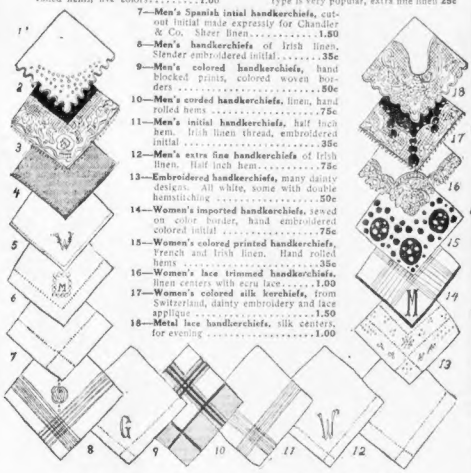

CHANDLER & CO.—Street Floor—Original Building

Evening Wrap shawls of metal brocade with wide georgette borders. Ten combinations of colors. 22.50.

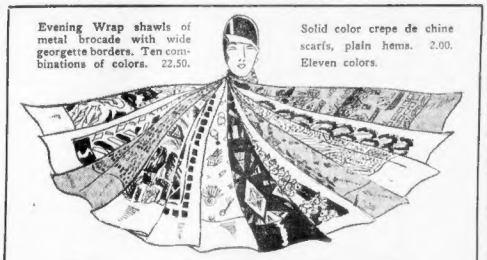

Solid color crepe de chine scarfs, plain hems. 2.00. Eleven colors.

# Printed Silk Scarfs

Decidedly smart, adding a note of color and gaiety to winter coats. Crepe de chine with hand blocked patterns, and the new Mallinson Indian prints in interesting tribal designs. Shades of blue, green, red, rose, tan, grey, white and black. Scarfs of such quality are rarely found even at higher prices. The colors are beautifully blended and harmonized, borders of plain color.

CHANDLER & CO.—Street Floor—Original Building

# Silk Underwear

CREPE DE CHINE

**3.00**

Chemises, margot pattern lace.
Step-ins, trimmed with lace or applique.
Bloomers, trimmed with lace or ruffles.
Dance sets, tailored, bound with self color.
Dance sets, georgette, side pleating.

HUNDREDS OF PIECES

**5.75**

Crepe de chine nightgowns with lace.
Crepe de chine slips, tailored, pleats.
Crepe de chine chemises, lace inserts.
Dance sets, lace trimmed at top and bottom.
Black georgette chemises, trimmed with lace and ribbons.

CHANDLER & CO.—Sixth Floor—Center Bldg.

## RAYON BLOOMERS 1.65

Fine gauge material, cut full and roomy. Reinforcement, designed for the utmost comfort and durability. All sizes, in flesh, coral, beige, grey, orchid.

Street Floor—New Chandler Building

# Chandler & Co.

**Tremont Street at West Street**

**Mail and telephone orders filled**

# MEXICAN THRONGS WAIT TO GREET LINDY

## MANY TOWNS REPORT PROGRESS OF 'ENVOY OF SKY' AS HE WINGS WAY SOUTH

Continued From Page 1.

utes of his schedule, even when the weather threatened to prevent the famous firm of "we" from functioning.

With the air above portions of Mexico dotted with planes eager to welcome the lone eagle, Lindbergh was reported at places over which he probably did not pass.

The sound of an airplane motor was heard across the United States along the trail Lindbergh was expected to follow at intervals throughout the night and at 4 o'clock this morning he was believed to have been on the point of quitting the United States for Mexico.

A plane reported as being Lindbergh's was recorded as having passed over a number of Mexican towns during the morning hours toynes, Jautipan and Pachuca, the toynes, Jaltipan and Pechuca, the latter about 90 miles from Mexico City.

### Gloom at Field When Lindy Fails to Appear

Valbuena Air Field, Dec. 14 (A.P.).—Silence, almost approaching gloom, prevailed over the great crowd at Valbuena Air Field as the 25th hour of Colonel Lindberg's flight to Mexico City passed with Lindbergh's whereabouts since he left Texas territory unknown.

President Calles was ready to order out airplane parties at any moment if necessary, meanwhile hopefully waiting the results of widespread inquiries by the government telegraph concerning the American flier.

A squadron of Mexican planes sent out to meet Lindbergh as the hour he was scheduled to appear approached, later returned without sighting him.

While the Colonel was reported as nearing the end of his epic journey, the assembled military bands played popular airs in different parts of the field to entertain the ever-growing crowd.

**The Presidential Band, one of the best in the republic, stationed in front of the presidential gallery, played American as well as Mexican tunes.**

All eager for a glimpse of the sky-land hero, the crowds began to gather at the field long before dawn.

### Planes Do Stunts

Although it had been expected yesterday that a crowd of possibly 10,000 might be expected, the estimates were far overrun this morning and the spectators were still pouring onto the field when Lindbergh was scheduled to appear.

Soldiers were stationed at intervals of a foot or two to keep the crowds from the huge landing field to avoid repetition of the confusion caused at Le Bourget and Croydon on Lindbergh's flight to Paris and his subsequent trip to England.

President Calles and his entire cabinet arrived at the field at 8:40. At that time the aerial visitor was thought to be somewhere along the coast of the State of Tamaulipas en route to Tampico.

Ambassador Morrow and his staff appeared a few minutes later. The American ambassador at once proceeded to the presidential box, where President Calles and his cabinet welcomed him.

Meanwhile Mexican army planes were doing stunts over the field for the amusement of the crowd. As they awaited the Lone Eagle's advent, Ambassador Morrow, who was seated between President Calles and General Obregon, engaged in chats with his two neighbors through an interpreter.

By 9:45 o'clock the thousands of spectators were packed around the edges of the field six feet deep.

The first foreign diplomat to arrive, outside of Ambassador Morrow, was Jean B. De Perier, the French minister. He was particularly interested in Colonel Lindbergh's flight because of the epoch-making New York-to-Paris flight of the American flier last Summer.

### 25,000 Troops Out

Virtually perfect weather conditions prevailed shortly before Lindbergh was due to arrive. The sky was streaked with white clouds and the sun was shining brightly.

Motorcycle police patrolling the field aided the troops in holding the surging crowds in check. **It is estimated that at least 25,000 soldiers were on duty at the field and along the roads leading out from Mexico City proper.**

**BUSINESS SUSPENDED.**

All government business, except that of receiving Lindbergh, and all business in Mexico City, except that of welcoming Lindbergh, was suspended today by presidential order, a public holiday was proclaimed, which has never been done before for any foreigner.

Certainly no foreigner, and probably not even the greatest Mexican hero entering the capital, has ever received such a welcome from the people as has been prepared for Lindbergh.

The interest was evident from peon to President. President Calles remained up until after midnight, receiving reports of Lindbergh's progress from the Associated Press. When Calles retired he left orders to be called early—for Calles, like everybody else, is afraid that Lindbergh by some means may slip in ahead of schedule.

More American flags probably than were ever flown before in the capital of Mexico fluttered in the streets. Street vendors offered the emblems of both countries for sale. Decorators under government orders festooned the principal avenues with red, white and blue bunting for the United States and green, white and red bunting for Mexico.

Late into the night electric signs reading "Viva Lindbergh" blazed. The greeting was also displayed on posters and placards.

### Congress Wires Praise to Lindy Ere He Lands

**Washington, Dec. 14 (A.P.)—Getting hold of one of the numerous false reports that Lindbergh had arrived in Mexico City, Representative Tilson, Republican House leader, announced the arrival as a fact in the House today.**

**Forthwith the House voted with enthusiasm to instruct Speaker Longworth to wire premature congratulations to the young flier.**

### Prayer for Lindy Brings Congress to Its Feet

**Washington, Dec. 14 (I.N.S.).—Members of the National House stood with bowed heads today while Rev. Shera Montgomery, chaplain, uttered a prayer for the safety of Colonel Charles A. Lindbergh on his Mexican flight.**

**The prayer follows:**

**"O God, be Thou with America's incomparable hero as he sails on the open bowl of the skies, passes the shoulders of the mountains and enters the gateway of the Republic on the South.**

**"May his marvelous chivalry, sweet and beautiful simplicity and high moral standards be an example and inspiration for the youth of our land."**

### Washington Anxious as It Waits Word of Lindy

Washington, Dec. 14 (A.P.).—The eyes of the American people were turned toward Mexico City today and their ears waited eagerly for news that Lindbergh, the air hero, had landed there at the end of his Washington-to-Mexico City flight.

Various reports came over the wires and cables telling of the young flier being sighted at various points near Mexico City, but the definite word that he had successfully completed his journey was the only word the nation wanted.

Beginning soon after noon, eastern time, the air was filled with rumors that the pilot had completed his journey over the mountains to the capital city of Mexico, but as each was run to its source it was found that it was merely a new angle given to some earlier piece of incorrect information.

Failure of scout planes sent out from Mexico City to sight Colonel Lindbergh did not greatly disturb Lindbergh's closest friends here, who voiced every confidence in his ability to carry through his attempt.

The last definite word on the whereabouts of the "Spirit of St. Louis" placed it near Pachuca, at noon Eastern time. This point is 90 miles from Mexico City.

The arrival of a commercial plane at Mexico City threw some doubt on the report that Lindbergh had been seen at Pachuca.

Mexican officials believed this commercial plane may have been mistaken for the American pilot, who previously had been reported flying over the Tampico-Mexico City route. This offered the disturbing possibility that other Mexican reports of Lindbergh's progress may have been inaccurate.

Some army aviators believed Lindbergh might not have taken the direct route from Tampico to Mexico City, and had chosen to stand to go down the coast toward Vera Cruz and pick up the Vera Cruz-Mexico City Railroad line.

This would take considerably more time and would not place him in Mexico City until mid-afternoon.

### Mexicans Report Lindy Over Town Along Border

Brownsville, Tex., Dec. 14 (A.P.).—A party of Mexican fishermen returning here reported that a plane believed to have been Colonel Charles A. Lindbergh's Spirit of St. Louis passed over Washington Beach, twenty-eight miles southeast of Matamoros, Mexico, about 5 a. m. today.

Washington Beach is forty miles south of Point Isabel, Texas, where army officers had lighted flares early today to guide Colonel Lindbergh. The flier, however, was not sighted at Point Isabel or Brownsville, which he had been expected to pass in leaving the United States to fly down the Mexican coast.

Heavy fog shrouded the ground in the vicinity of Point Isabel early today at the time Colonel Lindbergh was due to approach the border.

Residents of Porto Aransas about 130 miles above Brownsville, reported that a plane was heard at 4:03 a. m. Due to fog the craft was not sighted, but it was presumed to be the motor of the Spirit of St. Louis that was heard.

### Lindy's Ma Quits Class to Wait News of Son

Detroit, Dec. 14 (A.P.).—Mrs. Evangeline L. L. Lindbergh, mother of Colonel Charles A. Lindbergh, kept in touch with the Associated Press here today, seeking the latest reports of the whereabouts of the flier.

Mrs. Lindbergh, while indicating some uneasiness in view of conflicting reports regarding her son, said that he had told her the flight would require probably twenty-six hours for completion. She appeared familiar with all the details of the flight.

Informed while teaching her chemistry class at Cass Technical High School here that some apprehension was felt for Colonel Lindbergh, Mrs. Lindbergh left her class room, but remained at the High School, to receive the latest reports of her son's progress.

"One never knows how these things will turn out," she said.

## "WE"

**Colonel Lindbergh's own story of his life, his amazing, but modestly admitted, achievements and, in between the lines, his own personality, will start, in serial form, in the Boston Evening American on Monday, January 9. Don't fail to get it.**

## *Lindy Bulletins!*

**Mexico City, Dec. 14, 1:40 p. m. (A.P.).—The Mexican Air Force received unconfirmed reports at 1:30 p. m., from Yariria in the State of Michoacan that an airplane, thought to be that of Col. Lindbergh's, had passed over that place.**

**San Antonio, Tex., Dec. 14 (A.P.).—The Western Union Telegraph Company reported that Colonel Charles A. Lindbergh passed Huasca, about 60 kilometers from Mexico City at 11:20 a. m.**

**Tampico, Mexico, Dec. 14 (A.P.).—The Mexican Aviation Company, which early today reported the passage of Col. Lindbergh's plane over Tampico, reiterated this afternoon that only one plane passed through Tampico, and that plane was Col. Lindbergh's.**

Mexico City, Dec. 14—1:10 p. m.—(A.P.).—The Western Union Cable Company, which received a message at 9 o'clock this morning reporting Colonel Lindbergh over Tampico at 8:50 a. m., received another Tampico message this afternoon insisting that Colonel Lindbergh did pass over Tampico about the time stated.

**Washington, Dec. 14 (A.P.).—Consul General Frost at Tampico cabled the State Department today that Lindbergh had passed over Tampico at 8:50 a. m., Central time. This is the time specified in other reports on which some doubt has been cast. The consul gave no details.**

**San Antonio, Tex., Dec. 14 (A.P.).—Information received here by the Western Union Telegraph Company stated that Colonel Charles A. Lindbergh passed over Tantoyuca, State of Vera Cruz, at 10:18 a. m. Tantoyuca is more than an hour's flight from Mexico City as the crow flies.**

**Valbuena Airfield, Dec. 14 (A.P.).—The Presidential Telegraph office received a telegram at 11 a. m. today, stating that Lindbergh had passed over villages near Pachuca, about 90 miles from Mexico City, and the town of Jaltipan, in the State of Hidalgo, at 10:22 a. m.**

Tampico, Dec. 14 (A.P.).—It was rumored here, but without confirmation, that Colonel Lindbergh had lost his way en route to Mexico City in the Panuco River zone, southwest of Tampico.

(The Panuco River, which rises in a mountain range on the great interior plateau in the State of Hidalgo, flows northeast and empties into the Gulf of Mexico at Tampico.)

Valbuena Flying Field, Mexico City, Dec. 14 (A.P.).—One of the Mexican army planes doing stunt flying here today while awaiting the arrival of Colonel Lindbergh, went into a nose dive and crashed into the field several hundred yards in front of the presidential stand occupied by President Calles and American Ambassador Morrow. The pilot of the plane was not injured. The propeller was broken, but the plane suffered little damage.

**Tampico, Mexico, Dec. 14 (A.P.).—Advices received here said that Colonel Lindbergh passed Point Isabel, Texas, near Brownsville, at 6:30 o'clock this morning.**

## GIRL OFFERS TO SELL TWO EARS

Rochester, N. Y., Dec. 14 (I.N.S.).—Grace Bundage, 19, the youngest of seven sisters in her family, today offered to sell one ear for $3,500 or make a bargain day sweep of both organs for $5,000, she announced in response to the Chicago woman who advertised recently for an ear.

Grace, who is attractive and blonde, has been out of employment all Summer. She would provide her parents with a home, she says.

## TELLER QUIZZED IN SHIP PROBE

Washington, Dec. 14 (A.P.).—Commissioner Teller of the Shipping Board said today his conduct had been investigated by the Department of Justice in connection with a loan made to former Commissioner W. S. Hill by persons connected with West Coast shipping interests.

Teller, who is Pacific Coast representative of the board, said he had told the department he knew nothing about the case until Hill told the board about it.

"It was natural for the Department of Justice to question me," he said, "as I had been financially interested in Swayne & Hoyt as shipping company of San Francisco) before becoming a member of the board. I sold all the interest I had in that company before coming to Washington."

### U. S. HAS 51-3 BILLIONS OF THE WORLD'S CASH

**Washington, Dec. 14 (I.N.S.).—The United States has nearly one-third of all the "hard cash" in the world. Out of $13,851,000,000 gold and silver coinage in existence, $5,340,000,000 is in this country, the treasury announced today.**

**Six countries have more paper money than the United States—France, Belgium, Czechoslovakia, Italy, Rumania and Yugoslavia—but its unit value is only a small fraction of the American dollar.**

### FEAR CREW OF 22 LOST

Houghton, Mich., Dec. 14 (A.P.).—Coast guards under command of Capt. Gloza, today prepared to leave for a search of the Keweenaw Peninsula shores for trace of the Canadian package freighter Kamloops, lost during the recent storm on Lake Superior.


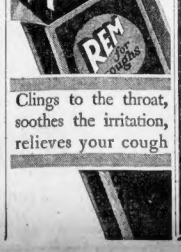

Clings to the throat, soothes the irritation, relieves your cough


## *Lindy's Flying Log*

*(Compiled from Associated Press dispatches telling of the hearing or the sighting of an unidentified plane):*

**DECEMBER 13**

| Arrived. | (E. S. T.) | Distance | Elapsed time, | Average speed. |
|---|---|---|---|---|
| Bolling Field | 12:29 P. M. | 0 | 0 | 0 |
| Lynchburg, Va. | 2:08 P. M. | 155 | 1:39 | 94.0 |
| Waynesville, N. C. | 5:30 P. M. | 405 | 4:31 | 89.4 |
| Etowah, Tenn. | 6:40 P. M. | 491 | 6:11 | 79.4 |
| Signal Mountain, Tenn. | 7:15 P. M. | 541 | 6:46 | 79.9 |
| Baldwin, Miss. | 9:55 P. M. | 728 | 9:26 | 77.2 |
| **DECEMBER 14** | | | | |
| Tallulah, La. | 12:10 A. M. | 934 | 11:41 | 79.9 |
| Houston, Tex. | 3:20 A. M. | 1238 | 14:51 | 83.3 |
| Porto Aransas, Tex. | 5:03 A. M. | 1408 | 16:34 | 85.0 |
| Tampico, Mex. | 9:50 A. M. | 1808 | 20:21 | 88.9 |
| Piston Sanchez, Cera Cruz. | 11:08 A. M. | 1878 | 22:39 | 85.9 |
| Pachuca, Hidalgo | Noon | 1986 | 23:31 | 83.6 |


**Boston's Busiest Watch Rep'g Dept.**

Let Us Repair Your Watch—Unbreakable Crystals while you wait

ALARM CLOCKS 75c — PARLOR CLOCKS 8.0 15.0 25.0

Quick Service in our While-You-Wait Repairing

All Glasses carefully fitted whether you pay WILSON BROS. $3, $5, $8, $10, $12, $20 or $25. We are Manufacturing Opticians with Seven Registered Optometrists on the premises who are competent to make scientific examination of your eyes when even the most complicated glasses are required. CREDIT is an added SERVICE if desired without extra charge. Artificial Human Eye Made to Order. We believe we are doing the largest optical business in Boston. Come and see. Optometrists' and Oculists' prescriptions filled.

WILSON BROTHERS' BIG JEWELRY STORE

28-30-32 SCOLLAY SQUARE is a Safe Place to Trade

John W. Wilson ESTABLISHED 1885—OPEN EVENINGS Chas. B. Wilso

ADVERTISE YOUR WANTS IN THE CLASSIFIED

OPEN EVERY NIGHT TILL 9 O'CLOCK

**J. P. COLLINS**

**THE SANTA CLAUS OF THE PIANO WORLD**

Saving $100 For You Means an Actual Christmas Gift to You of $100

SAVE $100 AT 100 SUMMER ST.

**Big Christmas PIANO SALE**

**UPRIGHTS $25 to $150**

**PLAYERS $75 to $250**

Open Every Night Till 9

I really make you a Christmas present of $100—when I save it for you on the price of your piano. I am serious about this, and you ought to be. Don't spend your hard earned money paying high prices for pianos. See me before buying and let me save $100 to $150 for you.

475 New Uprights, Players and Baby Grands at Great Sacrifice

**BIG BARGAINS IN USED AND SLIGHTLY USED PIANOS**

| | |
|---|---|
| CHICKERING UPRIGHT | $ 46 |
| HAYNES BABY GRAND | 150 |
| CHICKERING PLAYER | 221 |
| VOSE UPRIGHT | 95 |
| VOSE PLAYER | 219 |
| H. F. MILLER UPRIGHT | 79 |
| H. F. MILLER PLAYER | 221 |
| STIEFF UPRIGHT | 95 |
| STEINWAY UPRIGHT | 87 |
| STEINWAY BABY GRAND | |
| MASON & HAMLIN UPT. | 71 |
| IVERS & POND GRAND | |
| EMERSON UPRIGHT | 40 |
| EMERSON PLAYER | 147 |
| GULBRANSEN PLAYER | 186 |
| STIEFF PLAYER | 161 |
| Steinway Baby Grand, Late Style | Bargain |
| Mason Baby Grand | Bargain |
| Chickering Grand, Good Style | $150 |

$5 As low as DOWN

$1 As low as A WEEK

Open Every Night Till 9

This Is a Wonderful Bargain Come in and See It

**TRADE ALLOWANCES**

I allow you full value for anything you may have as part payment on pianos, real estate or equities in real estate, personal property—or notes, furniture, desks, paintings, musical instruments, etc., etc., anything of trade value. I'll help lots of ways.

FREE DELIVERY IN NEW ENGLAND
FREE, A BEAUTIFUL BENCH
Money Back After 60-Day Trial If Not as Represented.

**J. P. COLLINS, 100 Summer St.**

COR. DEVONSHIRE ST. Open Every Evening Until 9 O'Clock

1822 **STOWELL'S** 1927

**French Beaded Bags for Gifts**

Imported Bags for evening wear of metallic beads of beautifully blended pastel shades. Heavy gilt finished metal frames of ornate design—chain handle, silk lining and fitted with mirror—size 4¾"x7¾"—Price

$10



Envelope shaped party bag of metallic beads in rich gold and silver color combinations. Variety of designs to choose from. Size 8x5¾. Price

$10

A. Stowell & Co. Inc.

24 Winter Street, Boston

Jewelers and Silversmiths for Over 100 Years

# RADIO DIALOG

by C. WILLIAM RABBS

DEDICATED to public service, whether the public wants it or not we now punish the results of our nation-wide search for the all-American beat singer. Results from left to right. The ones left out will be right. Oliver Aspagren, president of Dialog College, picked the winners.

• • •

8:00 P. M.—Station MUMP broadcasting direct from Bimble Bargain Basement, take the elevator up eight flights to save money. All letters in response to this broadcast are good for an extra pair of pants with each two pants suit purchased at Bimble's. Before the prize winners are announced the announcer will tell the listeners fairy tales about the probable winners of the contest. Then Oliver will step forth and tell some more fairy tales when he names the winners.

• • •

8:01 P. M.—Announcer: "Ladies and gentlemen the probable winner of this stupendous nation-wide search may be Mr. Homely P. Ace, long a resident of Pantasoot, Ohio. Mr. Ace is well known in ecclesiastical circles, having substituted for the local church singer when she had the measles. In other musical fields, Mr. Ace also had extensive experience. He used to sing in the glee club of the Pantasoot Academy when but a freshman. Unfortunately the club was discontinued the rest of his years there.

• • •

9:30 P. M. Miss Mazie Amusement Bimble Bundle Beauty, is expected by many to walk off with the fourth prize of $5,000. If she gets it, she will never walk again. As a Boston's long contestant, Miss Mazie will not be lonely long if she gets the $5,000.

When the contest started last September it waxed through a series of recitals although Mazie declared she never sang wax. Her clean slip through to the finnish however indicated she must have had lots of lux them.

• • •

10:00 P. M. Oliver Sudden, distant relative of Pres. Aspagrau is picked by many to win. Pres. Aspagrau says although Mr. Sudden is a distant relative, unfortunately distance doesn't mean much in these days. Mr. Sudden bears the record of being the most musical inmate of Sing Sing. When first considered for a position therein he struck a high note of despair. His high toned airs have also been widely known.

• • •

A lighter vein is struck with Candidate One Long Hop, Chinese aviator, who has the rare distinction of being able to sing a duet with himself. Besides lighter vein, One Long Leap also has arteries and tan shoes. No one else can sing his stuff, so Mr. Jump is considering training himself into a quartet This will be known as Hop, Jump, Leap and Skip. If this brilliant flier wins he will be mentioned as a prominent candidate for last year's Nextest President.

NO MONEY DOWN

WEAR A FUR COAT HOME TODAY

We Carry a Large Assortment Every Coat Guaranteed. Our Prices Are Low. Terms to Suit You. Come in Now and See Real Values.

Men's Suits Overcoats $25.00 up

We Are Over 50 Years in Business

Women's and Misses' Cloth Coats $25.00 up

J. FELDMAN & SONS 564 WASHINGTON ST ROOM 221 ONE FLIGHT UP Over Woolworth's opp AVERY ST.


663—WEC—WASHINGTON—400
6:00 P. M.—Waldorf Orchestra.
7:00 P. M.—Ritz Hour of Music.
8:00 P. M.—W. R. & A. Entertainers.
8:30 P. M.—Soconies Recital.
9:00 P. M.—Ipana Troubadors.
9:30 P. M.—Goodrich Zipper Orchestra and Silvertown Quartet.
10:30 P. M.—National Grand Opera Ensemble.


GEORGE H. WAHN CO. Distributors of KUPROX

CUNNINGHAM TUBES ALSO PEERLESS SPEAKERS

69-71 High St., Boston Tel. Liberty 0402



THE ORIGINAL SAFETY-FIRST EXPONENT WATERING HIS BATTERY CHARGER. SO UNNECESSARY. NOW

Makes any Trickle Charger *Dry!*

Eliminates all acids and liquids - all watering and attention!

THE next time you water your wet trickle charger make up your mind it's the last time.

Now in less than two minutes time and at a cost of only $4.50 you can do away with all the watering and attention. The KUPROX dry, all-metal Replacement Unit eliminates all acids and liquids... makes any trickle charger dry, carefree, trouble proof. Just disconnect the one and install KUPROX in its place. Only two simple binding post connections.

The KUPROX Replacement Unit and all other dry KUPROX models are on display at your nearest radio store.

THE KODEL RADIO CORP., 853 E. Pearl St., Cincinnati, O.
American Consolidated Electric Co. 169 Mass. Ave., Ken. 0732

KUPROX
DRY • PERMANENT • CAREFREE
DRY RADIO POWER DEVICES

KUPROX Trickle Chargers! Dry, noiseless, need no attention. Two models. Latest trickle, and boosting charging for 2v. cells. $10.50 and $15.00

KUPROX A & B Transformers All radio power from a single dry unit that never requires attention. $67.50 to $97.50. Separate A or B Units, $20.50 to $54.50.

KUPROX Trickle-B-Rechargers Charges dry cell B batteries. Makes a B power unit of dry cell batteries. Price $10.00

*New England Distributors*

F. D. PITTS COMPANY

219-223 COLUMBUS AVE., BOSTON

Exclusive New England Distributors Kellogg "All Electric" and Battery Operated Radio Sets


# BOSTON RADIO AMERICAN

VOICING THE GREAT DEMOCRACY OF THE AIR

## BOSTON STATIONS

### 461 M.—WNAC—650 K. C.

4:00 P. M.—Don and the Sinfonians.
4:30 P. M.—Popular Selections.
4:45 P. M.—News.
5:00 P. M.—Continuation of Program by Don and His Sinfonians.
5:30 P. M.—"The Parade" Band.
5:45 P. M.—The Radio Newsreport.
5:55 P. M.—Continuation of Program by "The Parade" Band.
6:00 P. M.—Housekeepers' Guide.
6:00 P. M.—The Juvenile Smilers piloted by Eddie Dunham, assisted by Santa Claus
6:30 P. M.—Lo Dreyer's Orchestra.
7:00 P. M.—Correct Time.
7:01 P. M.—Weather.
7:30 P. M.—Repertory Theatre Talk.
7:40 P. M.—Amateur Aerial Flashes.
7:55 P. M.—Talk under agedress Disabled Veterans Christmas Remembrance Committee—Speakers T. James Gallacher, John F. Fitzgerald.
8:00 P. M.—Robert Knowles Trio.
8:30 P. M.—Eugene Coffin, bass, in his own Compositions.
8:45 P. M.—Verbia G. Emery, contralto; Harold Root, pianist; Paul Serkin, violinist.
9:00 P. M.—Koster Hour of Famous Composers—"Percy Grainger" and "Edward Grieg."
10:00 P. M.—Columbia Phonograph Hour
Bruce Wescott, Saxophone Virtuoso, Boily Forbes Carter, soprano, Four Aristocrats and the Aerial Ensemble.
11:00 P. M.—News.
11:05 P. M.—Lee Belasco and His Orchestra.
11:35 P. M.—"Joe Rines and His Orchestra Orchestra.
12:15 A. M.—Joe Rines and His Orchestra.

THURSDAY A. M. PROGRAM

7:45 A. M.—Morning Watch auto sceptres Boston Y. M. C. A. Dr. Samuel Lindsay, United Church, Brookline.
8:00 A. M.—Boston Information Service.
8:15 A. M.—Christmas Carols by the Sheerd Chorus.
9:30 A. M.—Mrs. Santa Claus and the Polar Bears, lead by Will Dodge.
10:30 A. M.—WNAC Women's Club. (a) Rev. A. J. Streit, Malden, (b) Musical program arranged by Madam Lenfant (c) Christmas Suggestions, Jean Sargent.
11:00 A. M.—WNAC Cooking School, conducted by Alice Bradley.
11:30 A. M.—News.
11:35 P. M.—Jimmie Gallagher's Orchestra.
11:50 A. M.—Time signals and weather.

### 508 M.—WEEI—590 K. C.

4:00 P. M.—News.
4:10 P. M.—Professional Women's Club program, Frances Weeks, chairman; Edith Margaret Scantlie, poems; Bertha Wessel-ker Swift, soprano; Lena B. Newton, "Berkeley Place of Olden Days."
4:45 P. M.—Red Goat, banjo.
5:00 P. M.—Beatrice Osgood Fuller, soprano; Florette Gaselin, violin; Louise Walker Zink, piano.
5:30 P. M.—Positions wanted record.
5:45 P. M.—Stock market and business news.
5:55 P. M.—Lost and found.
6:00 P. M.—Lester Lanin Jr. Paredis Orchestra, direct from Copley-Plaza Hotel.
6:25 P. M.—Sonny Clinton.
6:42 P. M.—Hitchwey outfitter.
6:45 P. M.—Big Brother Club Light-house. News Exchange.
7:30 P. M.—The Socconpan with Van and Schenck.
8:00 P. M.—"Changes of Level Along the New England Coast."
8:30 P. M.—The "Movie Watch.
8:30 P. M.—Asolian recital.
9:00 P. M.—Correct time announcement.
9:01 P. M.—Ipana Troubadours—Smiles Among My Souvenirs, After You're Gone, The Song Is Ended, Dear Eyes, Home, Pale, Pale Moon, I'm Fiddle, Dance Orchestra, Medley—Mimi, Smiles.
9:30 P. M.—Goodrich Zipper Orchestra and Silvertown Quartet—March of the Minutes (De Koven), Who Knows? (Woods), It Won't Be Long Now (Berlyn), Southern Nights (Gluck), The Moon and the Clock (Whitney), I Told Them All About You (Cobb and Edwards), Mysterious Eyes (Albert), Out of the Dusk to You (Lee), Dolly Dimples (Alter) Y'Come Le Ve Je ressins (Valverde) An Old Quiter and an old Refrain (Kahn), Tadoldi Suites of Two numbers (Waltzali), College; As the Sun to the Tropics By (Harmonth).
10:30 P. M.—On the air.
10:35 P. M.—News.
10:40 P. M.—Commerce organ recital by Frank Cramer.
11:16 P. M.—Radio forecast and weather, E. B. DeGroot.

THURSDAY A. M. PROGRAM

6:45 A. M.—From New York, Tower health exercises.
8:00 A. M.—Stetson Morning Musicals.
9:00 A. M.—F. B. Dewey, market report.
9:30 A. M.—From New York, Cheerio.
10:00 A. M.—From Houston & Dutton Units—Anne Bradford's half hour, "Your Emergency Shelf." Anne Bradford, Cookery Hints, Melinda Talbott, Houghton & Dutton Co., Modern Method Kitchen.
10:30 A. M.—Caroline Cabot Shopping Service.
11:00 A. M.—From New York, Radio Household Institute.
11:15 A. M.—WBZ Friendly Maids.
11:50 A. M.—Time signals and news.

### 333 M.—WBZ—900 K. C.

6:14 P. M.—Telephone time and weather
6:15 P. M.—Public Health talk.
6:30 P. M.—Boston Evening American news flashes.
6:35 P. M.—Bob Giddens and H. L. Gibson.
6:50 P. M.—News and the Newspaper.
7:00 P. M.—Santa Claus
7:15 P. M.—Herf Low's Orchestra.
7:30 P. M.—Radio Nature League.
8:00 P. M.—The Champion Sparkers. Program: Champion March, Orchestra; Lonely Little Silhouette (fox trot), Orchestra; Fairyland Love Me (2st), Vocal Trio; Morning Glory, Saxophone Solo; What'll You Do (fox trot), Orchestra; Yes, She Do, Vocal Trio; Piano Solo; Sooze Dat You'll Say O. K. (fox trot); I Found a Million Dollar Baby, Vocal Trio; Oh, Lucinda, Orchestra.
8:30 P. M.—The Sylvania Foresters. Program: In the Gloaming and Sylvania Song, Vibraphone and Quartet; In the Evening by the Sea, Quartet; Red Wing, Violin and Quartet; After the Ball is Over, Quartet; A Warrior Bold, Baritone Solo; Sister Preston; Remember, Vibraphone Solo; Sylvia, Quartet; Audelitia, Violin Solo; Seeing Nellie Home, Quartet; Sylvania Song, Quartet; Taps, Finale.
9:00 P. M.—Musical Program.
9:30 P. M.—The Palm Gardens Orchestra.
10:00 P. M.—Time.
10:01 P. M.—Boston Evening American news flashes.
10:05 P. M.—"Three Thousand Years of Novels."
10:45 P. M.—Dick Newcomb's Orchestra.
11:05 P. M.—Time and Weather.

### THURSDAY A. M. PROGRAM

10:40 A. M.—Effective Your Home.
10:45 A. M.—Organ recital.
11:00 A. M.—Movie Hay.
11:35 A. M.—Cont. of Organ Recital.
11:45 A. M.—News Flashes Boston Evening American.
12:00 A. M.—Polly and her Pals.
12:30 A. M.—Nan Turney.
12:45 A. M.—Polly and her Pals.
12:00 Noon—Heal's Hints.
12:15 P. M.—Aunt Sammy.
12:35 P. M.—Tolechron Time and Weather Reports.

### 288 M.—WBET—1040 K. C.

7:00 P. M.—Events of the day; financial summary.
7:30 P. M.—Empire Orchestra Concert.
7:45 P. M.—Moran and Rumzill—popular songs.
8:00 P. M.—Sports Review.
9:15 P. M.—Ella Mobery, lyric soprano, Anne Turney-Murray, accompanist Program: The Princess (Gilbert); The Nightingale and the Rose (Rimsky-Korsakoff). The Swan (Grieg); Ah, Love But a Day (Bond); When the Twilight Angel Blossom (arr. by Fisher); The Almond Tree (Boston Evening American).
9:30 P. M.—Joseph W. Morgan tenor; Albert R. Casey, baritone; Leo J. Litwin, accompanist.
9:00 P. M.—Sid Rothberg, popular pianist.
9:30 P. M.—Violin and piano recital under the direction of Henry Bernard. Program: Sonata, (Grieg); (a) Indian Lament (C. Roberts); Chant Hindoo (Kreisler); Irving Jasson, violinist. Adrian's Dance (Grieg); Humgarin Dance (Brahms); Piano Duets by the Carp Sisters; Meditation from Thais (Massenet); Chanson Russe (Kreisler); Gavotte (Gossec); Raul Traille, violinist; Old Hymn (Bassoon); Violin Duet by Henry Bernard and Abraham Bernard.
10:00 P. M.—Cleb Karnak Orchestra.
11:00 P. M.—Correct time.

## OUTSIDE STATIONS

Numerals on left indicate wave-length; numerals on right are miles-age from Boston.

216—WLEX—LEXINGTON—18
8:30 P. M.—The Day's Mail.
9:00 P. M.—Newspaper Clippings.
8:30 P. M.—Musical program.
9:00 P. M.—Recital by Ethel Crabbsburn and Anna Lully.
9:30 P. M.—Request program.
10:00 P. M.—Arthur Boudreau and his uke and his Ukes.

245—WAAT—JERSEY CITY—200
6:00 P. M.—Hotel Plaza music.
6:40 P. M.—Weather.
6:45 P. M.—Sports resume of the day.
7:00 P. M.—Time

258—WEBJ—NEW YORK CITY—400
7:00 P. M.—Boston Road Theatre Ensemble.
8:00 P. M.—Crescent Theatre Ensemble.
8:00 P. M.—Address, H. L. Mencken.
8:30 P. M.—Edgar Duffy, Vaudeville sertions.
9:00 P. M.—Eugene De Rosely cellist.
10:00 P. M.—Heights Palace Orchestra.

261—WJSI—PROVIDENCE—50
6:00 P. M.—R. I. Weldon's program.
9:00 P. M.—Billmore market hour.

268—WICC—BRIDGEPORT—319
5:00 P. M.—Norwalk Merchants Hour.
6:00 P. M.—Merchants Hour.
7:00 P. M.—U. S. weather forecast.
7:55 P. M.—Near East Relief speaker.
8:00 P. M.—Musical Club program.
9:00 P. M.—Piano recital
9:30 P. M.—Studio song recital.
10:00 P. M.—Music program.
11:00 P. M.—News.

283—WBAL—BALTIMORE—418
4:00 P. M.—Sabo Orchestra.
6:00 P. M.—Sandman Circle.
6:30 P. M.—Dinner Orchestra.
7:15 P. M.—Political Situation.
8:00 P. M.—Edward Jendrek, tenor.
9:00 P. M.—Program.
10:00 P. M.—Dance orchestra.

293—WFBL—SYRACUSE—200
6:27 P. M.—"Greetings."
7:00 P. M.—Dance music.
7:30 P. M.—Marie Plaut, soprano.
8:00 P. M.—"The Melody Boys."
8:30 P. M.—Signa Alpin Isla.
9:00 P. M.—Studio program.
9:30 P. M.—Dance music.
10:00 P. M.—Studio program.
10:45 P. M.—"Good Night."

309—WABC—NEW YORK CITY—200
7:15 P. M.—Automobile Talk.
8:30 P. M.—The Cook Book Talk.
9:00 P. M.—Isaak Walton League.
9:30 P. M.—Manhattan Octet.
11:00 P. M.—Sweet Ballroom Orchestra.
11:00 P. M.—King's Orchestra

315—WEAN—PROVIDENCE—50
4:00 P. M.—Musical Programme.
4:30 P. M.—Weather Report.
5:00 P. M.—"The Microphone Goes Home Making."
6:00 P. M.—Leo Dreyer's Orchestra
7:00 P. M.—"Dad" Eisenburg and His Sinfonians.
8:00 P. M.—"Correct Time."
8:00 P. M.—Rhodes Orchestra.
8:30 P. M. to 10:00 P. M.—Same as WNAC.

319—WOHP—DETROIT—273
6:00 P. M. to 11:00 P. M.—On the air.

325—WTCH—NEW YORK CITY—550
9:15 P. M.—Dinner Atlantic Club Boats
10:15 P. M.—Bert Andrews, songs.

"Five Things Very Worth While."
12:00 Midnight. THE MIDNIGHT MINISTRY.

485—WJAR—PROVIDENCE—99
7:25 P. M.—Weather.
7:30 P. M.—The Secretary."
8:00 P. M.—Musical program.
9:00 P. M.—Pawtuxet Valley Board of Trade Programme.
9:00 P. M.—Continuation of Board o Trade Programme.
9:30 P. M.—Goodrich Zipper Orchestra and Silvertown quartette.

517—WTAG—WORCESTER—68
7:00 P. M.—Flowers Cost Money.
7:30 P. M.—Announcers Wise Variety and Science.
8:00 P. M.—National Muddrillies.
8:30 P. M.—Studio program.
9:30 P. M.—Dinner Atlantic Club "Butter and Egg Days."
9:30 P. M.—Goodrich Zipper Orchestra and Silvertown Quartet.
10:30 P. M.—News.

499—WEAF—NEW YORK CITY—492
4:00 P. M.—"Holiday Entertainment."
4:15 P. M.—Manhattan Trio.
4:45 P. M.—"Express Yourself."
5:00 P. M.—Blue Hill's Plantation Orchestra.
6:00 P. M.—Waldorf dinner music.
7:00 P. M.—Symphony services.
7:30 P. M.—The Socconpan with Van and Schenck.
8:00 P. M.—Great Moments in History.
8:45 P. M.—Same as WEEI.
10:30 P. M.—National Grand Opera, "Tannhauser."
11:30 P. M.—Hotel Manger Orchestra.

526—WWJ—NEW YORK CITY—400
9:00 to 11:00 P. M.—On the air.

535—WTIC—HARTFORD—100
6:25 P. M.—News.
6:30 P. M.—Sea Gull dinner group.
7:00 P. M.—Studio program.
7:30 P. M.—Socconians with Van and Schenck.
9:00 P. M.—Jack says, "Ask Me An other."
8:30 P. M.—Acolian concert.
9:00 P. M.—Goda Godt Music Makers.
9:30 P. M.—Hall, Mark and Otey.
10:00 P. M.—Singer news of the week.
10:10 P. M.—Metal talks.
10:20 P. M.—Studio program.
10:30 P. M.—Hotel Bond Orchestra.
11:00 P. M.—Time.

## WISH COUNTRY WOULD FOLLOW WEEI AND WNAC

Officials of station WEEI and WNAC who yesterday signed an agreement limiting their respective stations to 500 watts, today indicate that such a move on the part of broadcasters everywhere would do much to solve the present radio chaos in other cities. Both stations had petitioned the Federal Radio Commission for increase to 5,000 watts, but after a Boston conference withdrew. WBZA also intends to stick to the 500 watt maximum.

ATWATER KENT RADIO

Model E Radio Speaker *illustrated* $24

*The new* ATWATER KENT A. C. SET *with house-current Power Supply*

MODEL 36, six-tube, ONE Dial A.C. Receiver with POWER SUPPLY for 60-cycle 110 to 115 volt alternating current. Price, complete, without tubes, $125.

$125

All from your house current at a fraction of a cent an hour

YOU wanted *compact* radio—and Atwater Kent made it. You wanted the convenience of ONE Dial operation—and Atwater Kent supplied that, too.

But you wanted something more. You asked for compactness *plus* ONE Dial *plus* the simplicity of getting all the power from your house lighting circuit.

So here it is—Atwater Kent house-current radio—and it's *right!*

On a table, bookshelf or window-ledge, or into a console designed to accommodate Atwater Kent Radio goes the trim and beautiful new Atwater Kent A. C. Receiver—so small and light a child can handle it.

Simply plug into the nearest house-current socket for all the power you need. A true all-electric set using the new A. C. tubes.

And Economy with a capital E. For the current is costing only a fraction of a cent an hour!

Try this new and more wonderful radio at the nearest Atwater Kent dealer's—today.

The Models 35 and 33 (shown below) are battery-operated receivers. They are not A. C. sets, such as the Model 36 described above. But they may be operated from your electric light circuit as a source of current supply. It's merely a matter of equipment. Just tell the dealer which you wish—battery power or socket power.

ONE Dial Receivers licensed under U. S. Patent 1,014,062

*Prices slightly higher from the Rockies West*

$49

Model 35, a powerful ONE Dial, six-tube Receiver with shielded cabinet, finished in two tones of brown crystalline. Ideal for a small table, windowsill or bookshelf. Without accessories, $49

$24

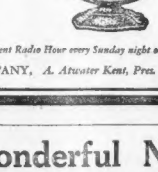

Model E Radio Speaker. New method of cone suspension, found in no other speaker, makes certain the faithful reproduction of the entire range of musical tones. An extraordinary speaker—hear it! $24

$75

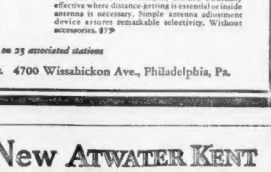

Model 33, a very powerful ONE Dial, six-tube Receiver with solid mahogany cabinet. Unusually effective where distance-getting is essential or inside antenna is necessary. Simple antenna adjustment device assures remarkable selectivity. Without accessories, $79

*Atwater Kent Radio Hour every Sunday night on 25 associated stations*

ATWATER KENT MFG. COMPANY, *A. Atwater Kent, Pres.* 4700 Wissahickon Ave., Philadelphia, Pa.



ATWATER KENT

*The Ideal Gift for the Family!*

Atwater Kent, Model No. 38, six-tube cabinet, console style, electric, 220-240 volts, 50 cycles. Equipment Includes:

Hartford-Philco Socket Power Combination
6 201-A Tubes (choice of Cunningham, World or R. C. A.), Built-in Speaker with Unit, Antenna Outfit, Instruction Book.

The New Atwater Kent A. C. Sets on display—Liberal Terms

$124.50

Completely Electrified!

This amazing offer reaffirms our radio leadership, which has resulted from public confidence in our organization and public recognition of the advantages of purchasing radio sets from a large and well-rated company specializing in radio. The finest possible gift from anyone—and the last word in radio.

ATWATER KENT

May Be Purchased on Our LIBERAL CREDIT PURCHASE PLAN

$10 First Payment

Balance Small Weekly Payments

*Mail Order Coupon*

Enclosed you will find First Payment on your Atwater Kent electrified OFFER.

NAME .....

ADDRESS .....

Please fill in answering $4-15-14

WORLD RADIO CORP.
349 WASHINGTON STREET
BOSTON, MASS.



Hear the Wonderful New ATWATER KENT All Electric "AC" Set

ON DEMONSTRATION ALL THIS WEEK FROM 9 A. M. TO 9 P. M.

EASY PAYMENTS

Rosen Talking Machine Co. 11 School St., Boston

EASY PAYMENTS

*Tune in on the Rosentainers through WBZA next Sunday at 3:30 P. M.*

**Jordan Marsh Company**
**Great Basement Store**
*The Famous Store Within a Store*
*For the Sale of the Less Expensive Merchandise*

*Only* **9** *more Shopping Days to Christmas*

## Less-expensive CHRISTMAS SUGGESTIONS

In Our Basement Store

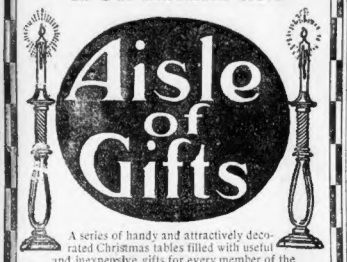


A series of handy and attractively decorated Christmas tables filled with useful and inexpensive gifts for every member of the family. We mention here a few of the good things you'll find in this busy **Aisle of Gifts.**

**Women's Philippine Night Gowns,** attractive well-made gowns..... **1.98**

**Women's Silk Crepe Night Gowns,** good quality crepe, cut full..... **2.98**

**Women's Silk Chemise and Step-ins.** A splendid value, well made, cut full..... **1.98**

**Woven Wool Scarfs,** in stripes and checks, assortment of colors, fringed ends. 2 yards long, 20 inches wide..... **1.50**

**Novelty Silk Kerchiefs,** triangular shape. Fine for sport wear. Ten different colors.... **1.50**

**Boys' Felt Slippers,** padded soles and heels. Sizes 1 to 6. A practical gift..... **95c**

**Kiddies' Leather and Fabric Bags,** various shapes and colors. Pouches, underarm and kodak varieties. Youngsters all want one..... **49c**

**Peggy Doll Handkerchief Pocketbooks,** handkerchief included. Different colored dolls. 3 for **1.00**

**Novelty Handkerchiefs,** attractive handkerchiefs with some silk in the lot. Packed three in box. Box..... **50c**

**Women's Linen Handkerchiefs,** attractively colored, all hand embroidered. Each..... **25c**

**Older Boys' Silk Crepe Scarfs,** gray, blue, and white grounds. Fine for Big Brother. **1.50**

**Boys' Cowhide Leather Belts,** attractively boxed. Tongue buckles of gray, black, and tan. Sizes 26 to 32..... **50c**
With initial buckles..... **1.00**

**Boys' Four-in-Hand Ties,** mogodore silk, in college stripes, fancy moires, and Swiss knits. Each..... **50c**

**Bib Aprons,** cretonne and organdie, **49c, 69c**

**Italian Colored Straw Baskets,** round shape, with cord..... **39c to 95c**

**Imported Work Baskets,** satin lined. **1.50** and **2.25**

**Needle Books,** filled with English needles, attractive covers..... **39c**

**Novelties,** including garter and shoe tree sets, sachets, shoe tree and horn sets..... **59c**

**Colgate's Week-End Packages,** for men and women, four handy articles, complete.. **25c**

**Four-Piece Sets,** "Three Flowers." Powder, perfume and two kinds of cream. Complete **25c**

**Boys' Woolen Scarfs,** attractive assortment of patterns and colors..... **1.00**

**Rubber Household Aprons,** trimmed with rubber flowers and two-tone ruffle and pocket, pretty colors..... **59c**

**Novelty Garter and Handkerchief Sets,** crepe handkerchief with lace edge, dainty colors, boxed..... **1.00**

**Four-Piece All Linen Buffet Sets,** lace edge, scarf and vanity set. Complete..... **1.00**

**Three-Piece Novelty Towel Sets,** fancy box. Set includes large towel, guest towel, wash cloth. Set..... **1.00**

**Men's Bordered Handkerchiefs,** colored woven border. Box of 3..... **75c**

**Boys' Leather Aero Caps,** black and brown, fleece lined, knitted ear bands, a popular gift, **1.50**

**Manicure Sets,** filled with dainty accessories, including curved scissors..... **1.50**


# RUTH WILL SEE DAUGHTER ON CHRISTMAS

New York, Dec. 14.—Ruth Brown Snyder, awaiting death in Sing Sing Prison, will see her daughter Lorraine for the first time since she went to prison, on Christmas Day, unless present plans go awry. Recently she decided to see the child, and now she has tentatively fixed Christmas Day for the visit.

Warden Lawes of Sing Sing, who realizes that Lorraine does not know her mother's predicament, has arranged to remove as much of the prison atmosphere as is humanely possible when the child appears.

Lorraine will not be able to have Christmas dinner with her mother. Only a brief hour in the afternoon will be granted Lorraine, and that, it is believed now, in the death house corridor.

Formal transfer of the Snyder home at 9227 Two Hundred and Twenty-second street, Queens Village, from Mrs. Snyder to her mother, Mrs. Josephine Brown of 1118 Woody Crest avenue, Highbridge, the Bronx, was completed today at the office of the Queens County Surrogate in Jamaica.

Lorraine was restrained by the Supreme Court today from prosecuting her suit against the Prudential Insurance Company of America to recover $95,000 insurance on the life of her father, Albert Snyder. The injunction will remain effective until the insurance company's suit to have the policies cancelled is determined.

Henry Judd Gray, resigned to his fate, today declared further examination of him by State and other alienists is a waste of time.

"I have nothing more to tell and nothing more to reveal," he told his mother Mrs. Margaret Gray, who visited him in the death house today. "I told everything at the trial and that's all."

Gray said he has no hopes of averting the extreme penalty and is ready to "take his medicine." Despite her son's gloomy forebodings, Mrs. Gray, upon leaving the death house, said: "I feel, with a mother's intuition, that Governor Smith will be merciful and spare my boy."

# 125 DRIVEN OUT IN LYNN FIRE

Continued from First Page.

Directly behind the flaming edifice is situated the Winthrop Hotel, a small rooming place. Here more than 80 men and women became panic-stricken as the smoke and roar of flames reached their windows. All occupants fled to the street, many attired in flimsy night clothes.

Mrs. Anna Pasquale, fifty-two, a guest, was overcome by smoke in her room on the fourth floor. She was carried to the street by Fireman John Kennedy and Patrolman Leon Wilson. Mrs. Aurore Perrault, owner of the hotel, and L. E. Goodwin, a roomer, rushed through the building warning the inmates to leave. Firemen guided Mrs. Ella J. Barbeau and her daughter Helen, to the street. Rose Danis and Dolorette Le Brasseur, who occupied rooms on the third floor, were partially overcome by smoke, but made their way to the street unassisted.

The cause of the blaze has as yet been undetermined. It was discovered at 4 o'clock and firefighters battled it from all directions and neighboring roofs for two hours before checking it.

It was discovered by Mr. Nugent, who was on night duty at the Y. M. C. A. After turning in an alarm he ran from room to room waking the sleeping members in his building.

The smoke belched from all directions and for a time threatened the Winthrop Hotel. Firemen succeeded in confining it to the burning structure.

## UNION IMPORTING CO. DID NOT HAVE A FIRE

On November 16, the Boston Evening American printed a story to the effect that a two-alarm fire had caused damage of $5,000 on the top floor of the four story building, Nos. 117-129 Fulton street, North End, occupied by the Union Importing Company, the New England Grocery Company and the Beacon Creamery Company.

Through an unfortunate error, the wrong numbers of the burned building were printed, the fire having taken place in the building at Nos. 125-127 Fulton street owned by the Holland System and occupied by the Fulton Casing Company, manufacturers of sausage casings. The Union Importing Company did not have a fire, and the American regrets that a story to that effect should have been published.

## STILL PAY U. S. TAXES AT PARK SQUARE BUILDING

Your Federal taxes must be paid at the Park Square Building for another month at least. Thomas W. White, collector of internal revenue for Massachusetts, today corrected an erroneous impression that the State tax headquarters will be moved Sunday from its present location to the Federal Reserve Bank.

The move will not be made until late in January and Collector White estimates it will take three days to transport the records and furnishings and get settled in the new section on the fourth floor of the bank. An estimated rental saving of $18,000 will be one result of the move.

## PRESS $1,000,000 CLAIMS AGAINST BOYD COMPANY

Claims totalling more than $1,000,000 were contained in a bankruptcy petition by three New York creditors in Federal Court today against the John S. Boyd Company, Inc., textile manufacturers of Williamstown. The claims are almost entirely promissory notes.

# Judge Expels Man Who Neglects to Doff Hit Hat

A man entered the Second Session of the Superior Criminal Court today without removing his hat, and paid no attention to Deputy Sheriff William McDermott's command to comply with the usages of centuries.

Judge Fosdick looked up and remarked, "Never mind the hat, remove the man. It is much easier to remove the man than for him to remove his hat."

# INHERITANCE TAX STAYS

Washington, Dec. 14 (A.P.).—The House today voted against repeal of the federal inheritance tax, rejecting 191 to 55 an amendment to eliminate the levy from the new tax bill.

Action came after two hours debate during which Chairman Green of the ways and means committee charged that thousands of dollars had been expended by selfish interests to obtain repeal of the levy.

The chairman said $500 bills had been distributed freely by advocates of repeal and expenses had been paid for a number of witnesses appearing before the committee in opposition to the tax.

# SIGHTED BURNS MAN AT AN OIL JUROR'S HOME

Washington, Dec. 14 (I.N.S.).—The government drove hard today to tie up Harry F. Sinclair, William J. Burns and four associates on trial for contempt for alleged "improper surveillance" over the Teapot Dome oil plot trial jury.

The chief attack turned on H. Mason Day and Sheldon H. Clark, alleged contact men between Sinclair and the Burns detectives.

Charles G. Ruddy, chief Burns operative, was recalled and testified, over vigorous defense objections, that reports on the shadowing of the jurors had been turned over to Clark. In his return to the contempt charge, Clark denied he ever handled the reports.

Testimony by Police Sergeant Frank M. Dent was objected to by defense counsel who were overruled by the court. Dent described encountering late at night Daniel E. Merritt, a Burns detective near the home of Edward Kidwell, Jr., the talkative juror. Merritt was assigned to shadow Kidwell.


*The Best Selection We Have Ever Shown of*

## Box Gift STATIONERY at 50c

*—greater varieties*
*—better qualities*
*—increased displays for easier shopping*

**One-Quire Boxes**
—In white, rose, green, gray, blue, orchid, orange, buff. Tissue lined envelopes, single and double sheets, varied sizes and shapes.

**Two-Quire Boxes**
—Poinsettia covers, 12 sheets and envelopes of each color; blue, pink, white, lavender.

**Hinged Cover Boxes**
—One quire in each box, single or double sheets.

**Correspondence Cards**
—Initialed, white parchment with gold initial, one quire in each box.
—Also one quire boxes of white crushed parchment cards.

*Other Boxed Stationery 75c to 10.00*
*Stationery Store—Main Floor*

**The Shepard Stores**
Quarters at Broadway, Station W.R.A.C. Boston



**Tuttle's** 2 STORES 604 WASHINGTON ST. WASHINGTON ESSEX BLDG. 53 SUMMER ST. CORNER OF CHAUNCY ST.

*A New "Cap" Felt*

## Broadway $1.98

*Mail Orders 20c Extra*

*Black, Almond, Red, Copen, Monkey Skin, Oak, Brown.*

An advanced model Felt—gay, chic and smart with straw "ear laps" set off with a swagger, brilliant pin. New and very dashing! A Tuttle's 2 Store value!



Christmas Savings Club Checks taken in payment for Merchandise

**Jordan Marsh Company**
**Great Basement Store**
*The Famous Store Within a Store*
*For the Sale of the Less Expensive Merchandise*

The Store of service, dependability, low prices, good values

*Only 9 More Shopping Days to Christmas*

**Ready with another lot of those**

## Women's Blanket Bath Robes

**that went so quickly last week**

*for they're a remarkable bargain at*

**2.69**

**MAKE VERY PRACTICAL CHRISTMAS REMEMBRANCES**

Good robes—at a very low price. Variety of desirable new patterns, in especially selected colors. Silk ribbon trimmed. Sizes 36 to 46. One style shown here.

**Here's a happy gift thought**

## Girls' Leatherette (imitation leather) RAINCOATS

*they're a real value at*

**4.95**

Suede-like back leatherette (imitation), white facing, bellows pockets, belted model, guaranteed waterproof; colors are red, green, brown, blue. Also raglan sleeve model. Sizes 6 to 14 years.

**Women's Rayon & Flannelette Underwear for Gifts**

***Women's Rayon Bloomers,*** cut full with lock seam. Pink, Peach, Tan, Gray and Nile shades. Sizes 27 to 29..... **98c**

***Women's Rayon Vests,*** made with hemmed bottom and top, self strapon—Pink, Peach and White..... **69c**

***Extra Size Cotton Flannelette Night Gowns,*** cut large, with and without collars. White and colonial stripes. Sizes 44, 46 & 48 bust.. **1.50**

***Women's Cotton Flannelette Pajamas,*** made two piece, trimmed with silk frogs. Assorted stripes. Sizes 16 & 17..... **1.50**

## Timely Values in Gift Handkerchiefs

for every member of the family

**Men's Pure Linen Handkerchiefs,** with ½ inch hems. Packed 4 to a box. A box..... **1.00**

**Women's Pure Linen Handkerchiefs,** Packed 6 to a box. A box..... **1.00**

**Boys' Cotton Initial Handkerchiefs,** with colored woven borders. Packed 6 to a box. A box..... **1.00**

**Men's Pure Linen Initial Handkerchiefs.** Packed in a box of 6. A box..... **2.00**

**Peggy Doll Pocketbook,** with a cotton handkerchief. Each..... **35c**

**Men's Novelty Handkerchiefs,** of silk and pongee. Splendid for gifts. Each..... **50c**

**Women's Pure Linen Handkerchiefs,** with colored hand embroidered corners. Packed in a box of 3. A box..... **75c**

**Men's Pure Linen Handkerchiefs,** with ⅛ inch hems...6 for **1.00**

**Men's Cotton Handkerchiefs,** colored woven bordered, initials. Packed in box of 3. A box..... **75c**

# The Constant Flame

By Winifred Van Duzer, Author of The Good Bad Girl

SECOND SECTION

BOSTON EVENING AMERICAN

BOSTON, WEDNESDAY, DECEMBER 14, 1927

The Boston Evening American is a paper pledged to preserve peace among the citizens of this nation and promote the peace of the world.


# OFFERED 'PRESENT,' PELLETIER SAYS

## ARREST THREAT TOLD IN POLICE TRIAL

## BARES HER YOUNG LOVE

Mrs. Edith E. Hatch, wealthy widow, on the stand in East Cambridge Court, told of trips she had taken to New York with Crosby Hoyt, a score of years her junior. She wore a "slave bracelet." She also told of kissing Hoyt and said she loved him.

STORY ON PAGE 1.

## GOODFELLOW CAN GIVE JOY TO THIS GIRL

It required exactly forty-one words for the little Winifred to tell the Goodfellow Editor today all the things that are on her l...

In spite of its brevity, [illegible] is a sweet, pathetic and appealing [illegible] the Goodfellow Editor's heart [illegible] understanding. It says that [illegible] direction of the right [illegible] it is:

Dear Goodfellow Editor: I am a little girl of eleven years and I have a little sister seven years and another one ten months, and I hope you will not forget and if you do not come I will not have a good Christmas.

Winifred.

The Goodfellow Editor certainly hopes that Winifred will have a good Christmas.

Many of the letters which come pouring in to the Goodfellow Editor's desk with every mail, narrate pitiful family business. The children of the letter writers confide in a naive trust in Santa Claus and in some strange way of their own a solution of their family's economic problems.

"My daddy makes only $18 a week," writes one little boy.

"My mother cries because they want to take away her furniture," says another.

**PITIFUL DETAILS.**

Pitiful details of the sad struggle of hard-up families which seem in spite of these actual facts to [illegible] a 14-year-old boy who finds himself in the position of guardian of seven younger sisters and brothers.

Christmas is here and it really makes me feel sorry to hear the word for we are poor and can't afford to buy any Christmas toys or clothing.

You see, dear Editor, I have no mother. My mother died six years ago and I am the one who takes care of both the house and children. And really strive to keep The house clean and children clean for school and play. You see, I'm only a boy of 14 years of age and attending the High School of Commerce. If you will only send some toys and clothing I will gladly appreciate your kindness.

**ASKS FOR OTHERS.**

A 13-year-old girl writes a letter full of care for the [illegible] younger sisters and brothers in her family.

I am 13 years old and the oldest of a family of [illegible] The youngest is six months old.

My father is a [illegible] handler but his work is not steady. He sometimes earns only three days a week. My mother is now in the hospital with her appendix for a week and will be home Saturday, but she will be unable to work for a couple of months.

I read of your Goodfellow Club every evening in the papers and I am asking you to please send the children something. Don't mind the toys. They need stockings and gloves most. If you are giving food we would be very glad to receive it. Please try and not forget us and we will all pray for the success of the Goodfellow Editor.

A Charlestown mother, a lady [illegible] dressed, writes on behalf of [illegible] children. The letter writers [illegible] and 6. The Goodfellow Editor [illegible] here is a baby to remember. The appeal is endorsed by [illegible] owner of one of the [illegible] that the family is very much in [illegible] Dec. p.

**STILL NEED FOR MORE.**

Large hearted readers of the Boston Evening American are invited to [illegible] Goodfellow appeals in a [illegible] manner. Many Goodfellow [illegible] asking on the coupons [illegible] human joy-spreading [illegible] families. Others are sending [illegible] clothing or cash.

There is still an overwhelming [illegible] and for assistance. Hundreds of cases of tragic need cannot be considered until more Goodfellows join in the work.

You are invited to write the Goodfellow Editor and [illegible] a family assigned to you. Your own personality at its best [illegible] needs and simple [illegible] necessary, or you can [illegible] aware of delivery of your [illegible] Goodfellow Editor [illegible] to the Goodfellow Editor, Evening American, [illegible] Square, Boston.

## SIGNS AWAY HER DAUGHTER, 9, 'IN DARK'

"I love my daughter better than money, and I did not realize until today that I had no legal ways of rights to her," said Mrs. Eleonore Bond of Norfolk Downs, [illegible] war bride of the late Harry E. Nolan of Hartford, Ct., at her home today.

Mrs. Bond was [illegible] allowed regarding the $250 [illegible] settlement she made with her late husband's family under which her daughter, Lorraine, 9, will receive $1,000 [illegible] by her grandfather, John H. Nolan, [illegible] pioneer.

**DISOWNS ATTORNEY.**

The [illegible] did not reveal that the settlement [illegible] three months ago and declared she had been [illegible] by Attorney Edward J. Phelps of Hartford who announced the settlement while [illegible] to appear for [illegible]

By terms of the settlement, Mrs. Bond [illegible] would receive [illegible] annually as long as [illegible] remained [illegible] Mrs. Nolan's [illegible] Mrs. Bond [illegible] the [illegible] girl being found in Bayonne.

**'I'LL WAIT FOR HER.**

"But Mrs. Bond [illegible] not [illegible] her daughter's [illegible] has [illegible] for possession of [illegible] daughter. The [illegible] when she signed [illegible] $2,000 [illegible] only to see [illegible] only [illegible]

"Now I've signed [illegible] to [illegible] I [illegible] suppose [illegible] nothing to do [illegible] wait and [illegible] I like [illegible] some day [illegible] and come back to her mother. I love my child more than money, and for that reason I was willing to let her go. I am under the doctor's care [illegible]

## COLGATE GIVES UP HIS WIFE TO YOUNG POET

Morristown, N. J., Dec. 14 (A.P.)—A lady [illegible] for the [illegible] of Percy Bysshe Shelley has led the former wife of the secretary of the Colgate Company to give up a life of wealth and luxury that she may [illegible] the [illegible] pursuits of a [illegible] free from [illegible] writer, says the [illegible]

It was because "Shelley is Byron Dexter's [illegible]" and he can quote [illegible] a most [illegible] that affection developed between Dexter and Mrs. Colgate, [illegible] the securing of a divorce, [illegible] Mrs. Colgate from Henry A. Colgate in Reno, Nev., and Mrs. James L. Dexter at her home here.

Mrs. Dexter said Mrs. Colgate intended to marry her son, whom she had raised as a literary genius with [illegible] prospects.

When young Dexter was at Princeton, where he was graduated in 1923, he wrote a play which he called "Shelley." When the play was [illegible] presented in the Morristown Community Players, Dexter met Mrs. Colgate, [illegible] mother of Ann Vernon.

Herself an ardent admirer of Shelley, Mrs. Colgate threw open to [illegible] her library and there he spent much of his time reading Shelley's poetry to his mother, he told [illegible] said. At that time Dexter was 22 and Mrs. Colgate 37. Later, Mrs. Dexter, said Mrs. Colgate gave Byron a locket reputed to contain [illegible] of the poet.

**At a conference in a European hotel recently between the Colgates and young Dexter, Mrs. Dexter said, Colgate decided to give up his wife so that "she could be happy."**

Colgate agreed to give his wife [illegible] a year for the [illegible] and [illegible] ceremony.

"I thing they are making a fuss [illegible] the [illegible] romance in the [illegible] of her son's romance.

## WHOLE TOWN WELCOMES BOY WHO KILLED FATHER

Ocean N. Y., Dec. 14 (A.P.)—[illegible] Hamilton thirteen of Port Alexander, recently freed on a charge of killing his father, was welcomed home by almost the entire citizenry today. He said he fired the fatal shot only to frighten his father, who had threatened the entire family in a drunken frenzy.

## 'DAWN' TO FLY TO ENGLAND

Curtiss Field, N. Y., Dec. 14 (A.P.)—Friends of Mrs. Francis Grayson said today she had abandoned her plan to attempt a transatlantic flight from Old Orchard, Me., to Denmark and was planning, instead, a Winter flight from Harbor Grace N. F., to Croyden, England.

Mrs. Grayson, who will be accompanied by Oscar Omdahl of the Norwegian navy as pilot, and Bobo Goldsborough as navigator, declined to discuss her plans.

## The Love Story of Emily Day of Dedham, by a Noted Writer of Romance

CHAPTER 2.

[illegible] "Don't your bob, gal," I says, "[illegible] in it. I [illegible] me I say or I says. [illegible] a famous [illegible] Then I'm [illegible] a youth with [illegible] at [illegible] and a [illegible] Learn [illegible]

"Goin' around with a little comb [illegible] pocket an' pokin' big nose at the lookin'-glass like a fool girl," says to him. "Better mind your step [illegible] Hell [illegible] wastin' [illegible]

[illegible] saw to that [illegible]

[illegible] Take not [illegible] won't. [illegible] citizen. I [illegible] to say [illegible]

Please Turn to Page 17, Column 3.


Only 9 More Shopping Days to Christmas

give *COMFORT* and *CHEER*

with a soft wooly knitted jacket

spencer, in light or dark colors, $2.25

sweater of wool and rayon with ribbon trimming, $4

bed jacket with rayon and ribbon trimming, $4

These knitted bed jackets are made of softest wool, in cheerful colors, trimmed with ribbon

*SNUGGLERS* . . . wool and rayon, in lavender, white, gray, pink or blue, ribbon trimmed, $4, all wool, $3

*BED JACKETS* . . . wool and rayon, or wool trimmed with white wool; pink, blue, orchid or white; various styles, $4, $5, $5.95 and $7.50

*SPENCERS* . . . those comfortable feeling inside sweaters that older women enjoy; pink, tan, white, navy and black, $2.25

*SHAWLS* . . . attractive knitted squares finished with rayon edging, and tassels; gray, white, lavender, black, $4 and $5.55

sizes 36 to 44 in all these knitted garments

SECOND FLOOR—MAIN STORE

Jordan Marsh Company

FOR INSTANT TELEPHONE ORDER SERVICE—SPECIAL TELEPHONE HUBBARD 2700—MAIL ORDERS FILLED.



SCOTT'S—"One of America's Greatest Furriers"—SCOTT'S

Scott's Will Help You to Enjoy a Happy Xmas!

Sailor Shields, [illegible] "Red Boot"

Russian Lynx

Now, when the average person's finances are greatly taxed, Scott Furriers are showing real Christmas spirit by making it possible for you to enjoy the comfort and pleasure of a beautiful fur coat for Christmas or to make someone happy who is dear to you with a coat as a gift.

Our Special Christmas Offer Is This:—

Select your coat, make a small deposit, take it home and enjoy the CONVENIENCE OF SMALL WEEKLY OR MONTHLY PAYMENTS WHILE WEARING IT, or open a 30, 60 or 90-day CHARGE ACCOUNT or you can pay cash, as you prefer.

No Delay, No Inconvenience, the most Unique Arrangement Ever Known!

CAUTION!

At this time, when you see numerous fur advertisements, it is important that you use care before buying your Fur Coat. Investigate the standing of the concern when making your purchase and avoid the costly experience of others. *The Boston Better Business Bureau, 25 Arch St., is in a position to help you.*

Thousands of Women of Moderate Means Have Joined Scott's UNIQUE FUR CLUB

You, too, can now enjoy a beautiful Fur Coat on the Easiest, Fairest and Most Economical Payment Plan Ever Known!

Raccoons, Seal Dyed Muskrats, Ponies, Caracula, Opossums, Seal Dyed Conies, Beavers, Squirrels, Natural Muskrats, Etc.

$90 and up to $575 depending on the fur

No COMPULSORY AMOUNTS are required NOR IS IT NECESSARY TO MAKE PAYMENTS AT SPECIFIED periods.

WE POSITIVELY DO NOT REFER TO ANYONE in opening an account here, and the transaction is ABSOLUTELY CONFIDENTIAL. Payments may be mailed or brought in

If unforeseen circumstances arise and you are unable to make your payments, we are pleased to wait until you CAN pay!

What Other Store GIVES You All These Advantages?

Good Allowance on Your Old Fur Coat When Buying a New One

Listen In On station WNAC (BIS) every morning from 8 to 9:01 and afternoons from 2 to 4 for SCOTT'S shopping news and musical program

OPEN EVENINGS UNTIL 9 P. M.

Scott FURRIERS, INC. 69 SUMMER ST.

Reliability We Are Members of the Boston Better Business Bureau

## IT'S UP TO PRINCE TO WIN THOMPSON

Chicago, Dec. 14 (A.P.)—The Prince of Wales has been included in Mayor Thompson's war against the King of England. In addressing the air conference here the British monarch was brought into the discussion.

"As for King George," said the Mayor, "I used to be a cow-puncher and made my living by riding bucking horses. When the King can ride a bucking horse I will be willing to [illegible] the King."

## SOPHIE TUCKER MUST PAY $1,850 INCOME TAX

New York, Dec. 14 (A.P.)—Judgment for $1,850.40 has been filed against Sophie Tucker, vaudeville star, by State Tax Commissioner Thomas M. Lynch. Miss Tucker failed to pay State income taxes for three years and is liable to a one per cent. penalty each year until the tax is paid, the state charges. The original tax was $1,507.85.

# BETTY ALDEN'S COMMENT ON SOCIETY

### "Jack and the Beanstalk" to Be Given at the Repertory Theatre to Aid the Elizabeth Peabody House

THERE'S ALWAYS SOMETHING NEW UNDER THE PHILANTHROPIC sun! Even though it would seem that all the changes have been rung on benefits and such. And this season has provided some specially diverting occasions along the benefit line. Now comes Mrs. Bernard W. Trafford with an entertaining scheme whereby to do a good turn for the Elizabeth Peabody House, which holds first place on Mrs. Trafford's list of philanthropies and for which she works heart and soul.

IT'S A BENEFIT MOST ORIGINAL AND DELIGHTFUL WHICH she plans. It is during the Christmas holidays, and a matinee, to boot. Furthermore, the play to be presented is "Jack and the Beanstalk." These are the details—Mrs. Trafford has taken the Repertory Theatre, the entire orchestra and a part of the balcony, and will dispose of the tickets to her friends and well wishers. The remainder of the theatre will be taken by Campfire Girls, so thus, two most worthy organizations will get a plum out of the philanthropic pie.

"JACK AND THE BEANSTALK" WILL HAVE A SPLENDID cast. None other than Miss Katharine Chapman Warren will be the Jack and Miss Dana Sieveling will be the Little Miss Muffitt, who will sit "on a tuffet." All in accordance with the best nursery dictum. It's a show to delight the small fry, and there'll be many a laugh in it for the oldsters. It seems as though Mrs. Trafford had hit upon a most original scheme to do a good turn for her Peabody House in the pleasantest possible way.

THE BENEFIT, HOWEVER, DOES NOT COMMENCE WITH THE matinee. It has another interesting angle. There is a large luncheon beforehand, in Repertory Hall, and some hundreds of people who will see "Jack and the Beanstalk" plan commencing the afternoon at the luncheon. As a part of the benefit it serves a double purpose, as is readily to be seen. Not only is it a pleasant prelude, but it also means many more dollars in the Peabody House treasury, and that of course is exactly what Mrs. Trafford hopes for most devoutly.

LIFE FOR THE ROBERT SALTONSTALLS NEVER LACKS variety. They belong to that class of happy travelers which can pack its bags and flit away about the world, sometimes at a moment's notice. Just now the Saltonstalls are flipping the leaves of bright hued and alluringly worded travel folders. In fact their plans have reached the stage of reservation making and in the not far distant future they'll be off, over the rim of the world in search of new playgrounds and new sights to see. I hear that North Africa is on their itinerary.

LAST EVENING OUT IN WELLESLEY THERE WAS entertaining for Madame Jelil D'Arani, the Austrian songbird who has graced local stages recently. Much to the edification of a choice set of Wellesley people, Madame D'Arani sang in the famous college town last evening and later Professor and Mrs. Hamilton Crawford McDougall were her hosts for a reception. Entertaining for visiting notables goes on brilliantly—witness the affairs for the Willingdons, for Beverly Nichols, for Madame D'Arani and for Madame Cobina Wright.

CHRISTMAS GREENS THAT REALLY ARE GREENS, AND NOT merely tinsel and paint, may be had in all their spicy fragrance, fresh from the woods, at the sale at the Vendome tomorrow. The [illegible] matrons of the upper circles, who each year put on this sale—it is for the Children's Island Sanatorium—find a lively market for their woodland spoils. Which, of course, delights them exceedingly since it means financial rewards for the Sanatorium. Mrs. Francis B. Crowninshield is an ardent supporter of the charity, and so is Mrs. Bayard Warren and others of that ilk. Winter and Summer they serve its interests.

VERY LOVELY WAS MADAME COBINA WRIGHT SINGING TO A most appreciative audience last evening at the Republican Club. And very effective was the tapestried Moyenage background this very clever songbird has contrived for her concert appearances. Wearing a strikingly beautiful gown of rose, she delighted the eye quite as she did the ear. Candles gleamed in tall sconces, and every brilliant facet of the cut crystal chandeliers glinted, but none more brilliantly than the unusual and effective jewels Madame Wright added to make perfect her costume.

A LARGE AUDIENCE AND A MOST ATTENTIVE ONE EXPRESSED DELIGHT BOTH AT THE lovely songstress and her charming voice. The rare old tapestries came from an Austrian castle, and the jewels, enormous earrings and necklace, Madame Wright got during a Spanish journey. And the lovely gown of bright rose chiffon brocade came from the master hand of a modiste inspired to create something to beautifully blend with an Old World background. Smart people were in the audience. Mrs. James Jackson's black velvet gown and her pearls and diamonds were quite in the formal mode this distinctly handsome dowager effects so well.

MISS MILDRED BRADLEY, IN METAL BROCADE, WAS ONE OF THE FAVORED FEW TO GREET Madame Wright after her concert, and just before she dashed over to the Governor's Mansion to join the dinner group being entertained there and to sing for them. Mrs. Henry Dubois Tudor was at the concert, her wrap a beautifully effective thing in brocade done in rose garlands. Mrs. John E. Bolt, who came in with friends, was in black with touches of bright green. Miss Suzanne Dabney wore a brocade wrap with rich fox scarf, and her gown was of metal cloth. William May Wright, husband of the beautiful Madame Wright, arrived in town last evening just at the finish of the concert and in time to accompany her to the Executive Mansion, where His Excellency and Mrs. Fuller were staging one of the season's most noted affairs—a dinner for the Governor-General of Canada and the Viscountess Willingdon. For them Madame Wright sang again and, of course, most delightfully.

Betty Alden

PRISCILLA POTTS

This future Smart Set leader, just now more concerned with play hours than social duties. Her scooter is properly equipped with all the latest devices.

### Ex-Mayor Moulton Dead

Pittsfield, Dec. 14 (A.P.)—William C. Moulton, 54, former Mayor of Pittsfield and also former State Senator died here today. He had been ill with erysipelas and influenza.


Posner's

*Buy Shirts NOW for Xmas Gifts!*

TIES

That Will Make Ideal Christmas Gifts

Smart New TIES

65c

Persian Effects
Satin Stripes
New Colors
*and* Patterns

*Special Lot of*
HAND-MADE TIES $1.50
*Satins, Crepes, and Silks*

*Mail or Phone Orders Filled HUBbard 7035*

*Fancy Tie Box on Request*

SHIRTS

Rayon Striped Broadcloths
Also Madras Shirts
Neckband and collar attached, the latest colors, smartly styled.
$1.95

Genuine English Broadcloth Shirts
Of silky fabric, white, in collar attached and neckband. Latest styles, with collar attached; neckband or separate collar to match.
$1.95

Famous "Kenilworth" White Broadcloths
Of exceptionally fine quality broadcloth. A fine gift.
$2.65

*The Men's Store Where Women Like to Shop*

Posner's

29 SCHOOL ST. at the Hall Ave.
WASHINGTON ST. At Avery
38 COURT ST. Scollay Bldg.

PHONE ORDERS FILLED—HUBbard 7035



CHRISTMAS GIFT SUGGESTIONS!

SCOLLAY SQ.

$25

Genuine Full-Cut Diamond Solid 18K White Gold Mounting

A Ring to Please the Eye and Gladden the Heart of the Happy Wearer

All the Latest and Daintiest Watch Designs

$37.50

Genuine Full-Cut Diamond, Solid 18K White Gold Mounting

A Diamond Ring Which Any Girl Would Be Proud to Wear

The Ultra-Fashionable White Gold Cases

$50

Full-Cut Diamond Solid 18K White Gold Mounting

A Diamond Ring of Beauty and the Joy of a Lifetime

Bracelet Watches, $15, $20, $25, $50
Diamond Rings, $75, $97.50, $125, $150 Up
CREDIT as an ADDED SERVICE Without Extra Charge
Don't be misled by extravagant statements—OUR values are GENUINE! All OUR prices marked in plain figures!

Wilson Brothers' Big Jewelry Store
28-30-32 SCOLLAY SQUARE is a Safe Place to Trade
John W. Wilson ESTABLISHED 1885—OPEN EVENINGS Chas. A. Wilson



Silk Stockings

*Pure Thread, Full Fashioned at WHOLESALE Prices!*

Dancin' Feet need— Chiffons

*All Silk Top to Toe*

All Wanted Shades $1.28

*We Sell 1st Quality Only!*

*Service Weights—All Silk—4 in. lisle tops $1.04*

Ann Pennington Hosiery Shops
77 Summer St., Room 407—Merchants Bldg.
41 Winter St., Room 61—Reynolds Bldg.



Starck

ALL Electric SIX TUBE RADIO SET SINGLE DIAL CONTROL

$129.50

Dollar for Dollar Starck is the VALUE in Electric Radio.

MAXIMUM POWER AT THE SNAP OF A SWITCH. YOUR ELECTRIC LIGHT SOCKET SUPPLIES THE POWER. In a beautiful designed handsome console cabinet at a price you can afford to pay. Terms if you want them. Just how to own one

*All Complete! Nothing Else To Buy! Delivered! Installed! Guaranteed!*

NO A BATTERIES---B BATTERIES CHARGERS --- ACIDS --- ELIMINATORS

PAY ONLY $2.50 Per Week

P. A. Starck Piano Co.
*Manufacturers of Starck Player Pianos, $900 to $1500*
156 Boylston St. Opp. Common STARCK BLDG. BOSTON

OPEN EVENINGS



Christmas Sale

8-Light Window Candle Sets

$2.19

The usual price is $4.00 ONLY 100 IN THE LOT

No. 2 Genuine Flexible Flyer Sleds
$3.48 42 inches long. Reg. Price $4.75

3-PIECE CARVING SETS
$2.48 a Set

Barney & Berry Shoe Skate Outfits

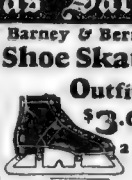

$3.69 a pr.

Genuine Speedster Sleds
50 and 55 Inches long
$3.49 Regular Price $5.50 & $6.50

ELECTRIC VACUUM CLEANERS
$12.98

Visit Our Bargain Basement and Toy Department
You will be surprised at the wonderful gifts you can get in our store at a small cost.
Open Open Evenings Until CHRISTMAS
FREE LOCAL DELIVERY—Tel. Hancock 6105-6106
Read or Phone for Our Christmas Bargain Circulars. Parcel Post Extra.

SOUTH END HARDWARE CO
1095 WASHINGTON ST



"Only a Sore Throat"

Don't ever underestimate the danger of a sore throat; if neglected, it may develop into something serious—as many know to their sorrow.

The same goes for a cold; pneumonia at this time of the year is your great enemy.

At the first sign of cold or throat irritation, use Listerine full strength as a gargle. Keep it up systematically.

Being antiseptic, it immediately attacks the countless disease-producing bacteria in mouth and throat, and halts many an ailment before it becomes dangerous.

During winter weather, when you are usually subjected to poor air and sharp changes in temperature, it's a good idea to use Listerine every day as mouth wash and gargle.

This pleasant and easy precaution may spare you a trying and painful siege of illness. Lambert Pharmacal Company, St. Louis, Mo., U. S. A.

*Never Neglect It*

NEW
LISTERINE
SHAVING
CREAM
If you don't say this wonderful new cream gives you the coolest shave you ever had you will be the exception.

LISTERINE

*—the safe antiseptic*

# SENATORS PAY $25,000 FOR GEORGE SISLER

# Tunney Will Fight in Chicago Next Summer

BOSTON AMERICAN SPORTS

BOSTON EVENING AMERICAN — WEDNESDAY, DECEMBER 14, 1927

## SPORTS

*Eagles Pick Well*
*Hugh Duffy Popular*
*Knows Baseball*

*Helped A. L. Here*
*Hugh Set Hit Record*
*Batted .438 in '94*

By NICK FLATLEY

### EAGLES PICKED RIGHT COACH IN HUGH DUFFY

BOSTON COLLEGE made a popular and incidentally, a very smart move by picking Hughey Duffy to coach the baseball team. Jack Slattery's successor was one of the smartest players in the history of baseball. He has been in the game steadily for 40 years, ever since he broke in 'way back in 1887.

Nick Flatley

He knows the pastime inside out and backwards, and also knows how to hand around the benefits of his long experience, which is much more to the point. He is an ideal type to take over a good team that had not reached its highest development. A shrewd old director like Hughey can build splendidly on the fine foundation left at the Heights by the new manager of the Braves.

It is hardly fair, however, to call Coach Duffy old. In the matter of Winters and Summers he has tucked away more than the average share, but the passing years haven't removed a bit of his pep; nor have they marked him physically with any of the signs of age.

Duff doesn't look more than a few minutes over 40 years of age, and acts even younger. One could draw a fine moral from this because Hughey has been a clean living, outdoor type all through his long career. He still could go in and hit big league pitching as well as some of the present athletes. For all his years he hasn't let a season pass without getting in some baseball.

And he's a golf nut—plays every day in Summer when he can get to a links, and chases a red ball around the courses when the snows have buried the sods in the Winter. He was a big leaguer before any of the present heroes, with two or three exceptions, were born, but he still packs all the qualifications that should make him a real success in the exacting task of coaching a college team.

THE APPOINTMENT OF DUFFY CAUSED NO NOTICEABLE CHEERING IN WORCESTER.

### DUFFY RESPONSIBLE FOR A. L. SUCCESS HERE

THE new Boston College coach, though it isn't generally known, is practically responsible for the success of the American League in Boston. He had been unconditionally released from the National League in 1900, and drifted into the new circuit that the young newspaper man, Ban Johnson, had formed in the West. He was with Milwaukee.

The league had declared war on the National, and decided to invade Boston. Grounds had been selected out along the Charles River in Cambridge. Duffy went to the new magnates and protested. He told them that playing that far from the city was quite likely to be suicidal.

He didn't have much trouble convincing them that a losing team would soon be called the Cambridge Blues or the Harvard Seconds, and go on the financial rocks. But he had constructive advice, too. He showed the boys that the vacant lot on Huntington avenue, which belonged to the "L," though it wasn't called that in those days, could be bought. He put the deal through himself, to all intents and purposes. Just helping his league.

Then he went a bit further. He signed up Freddie Parent, Hobe Ferris, Jimmy Collins and Buck Freeman for the new team. That was a team, with the four Duffy-signed athletes the bright particular stars through the early years of glory.

Duffy managed the White Sox in the young days of the A. L., and after that came to Boston as pilot, but he never landed when money was being sprinkled around generously. So he drifted into minor league managing, where he had plenty of success with his teams and developing youngsters for the big show.

The A. L. owes him plenty in the way of gratitude.

*Duffy is one of the few big leaguers who hit .300 over ten consecutive years. He was never under the mark from '89 to '99.*

### HUGHEY'S MARK OF .438 NEVER EQUALLED

HUGHEY DUFFY hung up one mark that has never been touched in the long history of baseball. He batted for .438 in 1894, and even the advent of the rabbit ball couldn't furnish a slugger to get up to that. Tip O'Neil is on the books with an average of .429 somewhere in the 80s, but that was in the year when a base on balls was counted as a hit.

Duff played on four championship Boston teams, in '92, '93, '97 and '98. He was a remarkable outfielder as well as a great hitter. He teamed up with the Tommy McCarthy in the Beaneater outfield, and most students of the game admit that the pair made garden play a science.

They were called the Heavenly Twins, which popular book by Sarah Grand appeared when the two were at the height of their glory. They specialized in picking runners off the bases, introduced the habit of roaming around for various hitters, and had the league dizzy for years with their ability to catch slow thinking athletes with their historic "trapped" ball play.

The two would be $50,000 ball players in this day and generation, but they were present in an age of low salaries. Duffy held out, the Winter after he had smashed all batting averages. He was getting $1,800 a year and demanded $2,400. He was politely but firmly told to go chase himself. He waited until the next season had opened, and had to surrender.

Hughey knows all the angles of the game, is still as enthusiastic as any kid, and should go over big with his team at the Heights. He's an old-timer who deserves all the success there is.

### GLENRIDGE GOLF CLUB GETS AMATEUR TOURNEY

New York, Dec. 14—The New Jersey State amateur golf championship for 1928 was awarded to the Glenridge Country Club by the New Jersey Golf Association in session at the Yale Club. Stacey Bender was elected President of the association for the ensuing year and Fred Bennell, secretary-treasurer.

### JERRY FORD TO LEAD B. U. FRESHMAN FIVE

Jerry Ford of Lynn, former Dean Academy basketball star, was elected captain of the Boston University freshman basketball team. He holds the right forward berth and is considered by Coach Win Karlson to be the best prospect for the varsity team next season. In the only game played to date, against Wentworth

## Christmas Shopping

## TERRIERS PLAY NORTHEASTERN TONIGHT

The first of the annual two game basketball series between Northeastern and Boston University takes place at the St. Botolph street gymnasium tonight. Boston University is undefeated and the visitors have not won a game to date. Considering the relative strength of the teams their percentages should be the same after the game.

Northeastern, still hunting for a Terrier scalp, seems destined to go down to defeat again as it has everytime both teams have met. There are three new men on the team and they have not been working together very successfully.

The lineup:

| BOSTON UNIV. | | NORTHEASTERN |
|---|---|---|
| Cohen, if | rg. | Pliceoh |
| Zaiden, c | c. | Hamilton |
| Cutter, e | c. | Kobera |
| Bartlett, lg | lf. | Sprague |
| Soutiere, rg | rf. | Simon |

## LIMIT OARSMEN IN OLYMPICS

Philadelphia, Dec. 14 (A.P.)—American oarsmen will not be permitted to row in more than one event at the Olympic races in Holland next year.

The committee in charge of rowing, which George C. Mellor of this city is a member, has so decided. The purpose of the rule is to make each oarsman and crew concentrate on one race.

The tryouts will be held on the Schuylkill River, here, next Spring. There will be no restrictions on the entries in the trials. If an oarsman or crew wins two races the second man or crew will be added to the Olympic squad.

### HUB BOXERS TO SHOW IN GOTHAM TOURNEY

New York, Dec. 14 (I.N.S.)—Amateur boxers from Pittsburgh, Philadelphia, Boston, New Haven and New York will participate in the five-cornered intercity tournament that starts here tonight. Eighteen contests are on the program, with three bouts in each class from flyweight to featherweight.

## 'Gene to Fight in 'Chi' Next Summer'—Gibson

Chicago, Dec. 14 (I.N.S.).—"You can say for me that Gene Tunney will appear in Chicago at an outdoor show next Summer."

In those words, Billy Gibson, manager of the world's heavyweight champion, today answered a barrage of questions about Tunney's next defense of his title.

Gibson said he could not "call the fight" in so many words until after February, when a "lot of things Tex Rickard will have to do by then" are cleared up and out of the way.

Tunney himself had nothing to say, stating that he had come to Chicago to help the Christmas charity fund and not to discuss fighting.

### Tunney in Speech Defends Officials in Dempsey Bout

After what seemed an interminable orgy of speechmaking at a charity ball here, where he was the guest of honor, Gene Tunney was finally given the floor. He began with the usual line about Chicago's greatness and the greatness of its citizens, and then launched into what the banqueters were yearning to hear—a little ordinary gossip.

"I would like to say a few words for the officials who were responsible for the fight," said Tunney. "Those who question the officials needs must question the officials who appointed them.

"There wasn't the slightest hesitation from the rules agreed upon in advance of the fight. If ever a contest was fought on its merits it was that of Sept. 22. The unfortunate conduct of certain individuals cannot but go down as most unsporting.

"Above all, I like good sportsmanship, especially in a loser. Put since the fight!"

Tunney did not finish that sentence. He concluded:

"In closing, I want to publicly thank the officials responsible for the contest. Their vigilance probably, or I should say, possibly, eliminated dishonesty. They were honest, upright and honorable."

Jack Barry, the referee of the last Tunney-Dempsey fight, occupied a seat near the speakers' table.

### Who Cares?

New York, Dec. 14 (I.N.S.).—Phil Scott, the British heavyweight champion, who was beaten by Knute Hansen and Johnny Risko, sails for England tonight. He will return immediately after the holidays, [illegible]

### Amateur Boxers in Tourney Tonight

An amateur boxing card including at least thirty bouts, will be staged tonight at the Scenic Temple, Berkeley and Tremont streets, under the direction of the Mass. Auto Operators Association, and with the leaders of each division on hand. It is expected that there will be plenty of action for the followers of the purse in this event.

This organization, of which Governor Fuller is a member, always manifesting keen interest in the work of the boxers, is eager to develop some local boys for the approaching Olympics and will, for important events, and will, besides five open classes tonight, have a novice event is expected to prove the most successful in the history of the organization.

Jerome Moore, well known referee is in charge of the tournament and has arranged heats in [illegible] classes including 112, 118, 126, 147 and 160 pounds.

### INTERSTATE MATCH FOR WOMEN GOLFERS

The Connecticut State Women's golf team will meet the Massachusetts team in the annual interstate matches the second week of October.

Tentative dates for the open and tournaments and the awarding of the State championship. The Farmington Club for the first week in June included other business transacted by the committee.

The committee also decided to start team matches on open days instead of playing a regular schedule, it was announced.

Open day tournaments will be played each month, starting in May, when two will be scheduled. Two tournaments will also be scheduled in June and September, while June, August and October will have [illegible]

## N. Y. U. BOARD TO PAY MEEHAN $15,000

Joe Schwarzer, the "goat" of the stirring New York University football controversy, has resigned and all signs point to the return of John F. "Chick" Meehan as head coach in 1928. Schwarzer, for the time being, the most silent of scribes is being maintained, it is quite probable that Meehan has already signed his contract for 1928.

Prof. [illegible] announced the S. S. Berlin last Friday, Schwarzer removed the shroud of mystery that has been covering the [illegible] between Meehan and the N. Y. U. athletic association.

Schwarzer, the driving force behind the Violet team and one of the highest paid assistant coaches in the country, handed his resignation to Dr. [illegible] Athletic

# Hugh Duffy Reaches Great Heights in Coaching B. C. Baseball

# EVENING AMERICAN SPORTS

## PLENTY OF MATERIAL FOR DUFFY

**New B. C. Baseball Coach Has Veteran Infield Intact for the Next Season**

By JOHN B. GILLOOLY

Hugh Duffy, B. C. baseball coach, is sitting pretty in his new berth at Boston College. The former Red Sox star, manager and scout, looks smilingly at the future, for he will be greeted by a veteran nine with three good pitchers to boot when he calls out his diamond candidates [illegible]

[illegible]

[illegible]

[

## Hockey Fans Have Failed to See Player in Penalty Box Score Goals

# EVENING AMERICAN SPORTS

# HARVARD GOES WEST IN TRACK

**Indoor Battle With Michigan Slated at Ann Arbor, Mich., on March 17**

On the heels of the recent formation of athletic relations between Harvard and the University of Michigan in football and baseball, there comes from Cambridge the announcement that the Harvard athletic committee has approved an indoor track meet between Harvard and Michigan.

The meet will take place at Ann Arbor, March 17, and it will constitute one of the biggest jaunts ever taken by a Harvard track team.

As a result of the indoor track meet scheduled between Harvard and Michigan the two colleges have ward one of the fixtures of the East, and Michigan one of the great athletic clubs of the West, are now established in the two major sports.

Football, baseball and track are the only sports which both schools record as major sports. Michigan is neither hockey nor crew, while are major sports at Harvard and basketball a major sport at Michigan, does not command similar position at Harvard.

As a result of this newly scheduled meet, the Harvard indoor track season will be stretched out two weeks later than it has been customary in the past.

The season's prospects are ended with the indoor relay festival at New York on the first Saturday evening in March.

As a result of the new meet with Michigan, Harvard team will give up the last two meets of the Winter track and field season, namely the "B" meet with Tufts and the Intercollegiate championship.

## BEHOLD THE CHURCH MILITANT

Acme Photo

**TO FIGHT THE DEVIL SUCCESSFULLY**

**it is necessary to be in good physical shape is the belief of the Rev. Tiverton Preedy, attached to St. Paul's Cathedral, London. He is shown with some of his boxing pupils.**

## NORWICH TEAM MAY PRACTICE AT ARENA

Northfield, Vt., Dec. 14—Elev... Norwich hockey players will meet Brown in Providence Thursday in their opening game of the season. The horsemen have had only two practice sessions in preparation for the match. If possible they plan to have a workout in Boston today.

Warm weather that has prevailed later than usual this year delayed the start of Norwich hockey until last Saturday, when the Cadets found a few patches of ice around the countryside on which to practice.

Although he has had little opportunity to get a line on his charges, Coach Dickey Graham before starting on the trip to Brown announced that he would probably start Wang and Johnson as wings, Sherman at centre, Ellis and Youngerman as defense men and Fullerton as goalie.

The Cadets will miss the services of last year's regular centre, Bevo Beveridge, who has left college.

# EVERETT HIGH TO REMAIN IN SUBURBAN

The... Everett, Malden and Revere... Lexington attempt a comeback at... Everett High starts at 8... Malden tomorrow night. Plans... for the 1928 season will be made after the dinner.

Reports that Everett High is likely to withdraw from the organization are given little consideration.

Headmaster Wilbur J. Rockwood of Everett High is a charter member of the Suburban League. Back when Malden High withdrew and... later when Medford... Everett High stuck with the league. Efforts were made to get Lexington High and Technical School from the league, because Malden and Medford felt that those schools did not draw satisfactory gates on their home games.

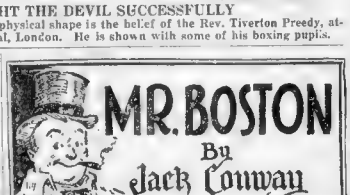


"I HAVE a little news scoop for you boys," opened Mr. Boston as he took possession of the soap box in the Sport Department today. "I was just talking with Tex Rickard over the long distance telephone from New York and he told me Jack Dempsey is of the opinion Jack Sharkey will beat Tom Heeney in New York on January 13 and that the Boston contender will then trounce Gene Tunney when they battle for the world's championship.

"I then asked Dempsey what he thought of Sharkey's chances against Tunney," He said:

"Sharkey will beat Tunney when they meet. And I'll tell you why. Tunney holds his right hand away back and in line with his hip. He can score with this blow when pitted against me, as I'm not quite as fast as I used to be. But he'll never hit the bobbing, weaving Sharkey with such a punch. Meanwhile Sharkey is liable to ruin him with left hooks to the head.

"Tunney may bring his right up as a defensive weapon after Sharkey pops him with a few solid left hooks. He won't be able to punch effectively with his right held high. Sharkey gave me more punishment in the first two rounds of our fight than I received from Tunney. He had me almost out in the first round. If he had been in Tunney's place as Philadelphia when I wasn't in condition to fight, Jack would have stopped me.'

"RICKARD is still hopeful that Dempsey will fight again, although the old champion has said he has had enough of the ring. Dempsey has saved a million dollars out of the boxing racket and can sit back and watch the parade go by.

"Dempsey won't announce his final decision until the Spring. Rickard, very naturally, will use all of his persuasive efforts in an attempt to get Dempsey to stage another comeback. The Tiger has drawn $10,000,000 for it's hard at the gate. There never was another box office attraction like the old champion. You can bet Tex Rickard is fanning to coax Dempsey back into the ring. If he does not want to be paid generously and that he figures he has earned a rest away from the prize ring.

"TUNNEY, despite all the stories of the long count at Chicago, is still eager for Dempsey to fight again. The former marine would like to get a crack at Jack over the 15-round route in New York. Tunney contends that Dempsey couldn't have gone two more rounds at either Philadelphia or at Chicago.

"In this opinion I believe Gene is correct. Dempsey was all punched out in both of these contests and only his stout heart enabled him to stagger Tunney to the final gong.

"Tunney has proved he has Dempsey's number. He knows just how to fight the old champion. Dempsey's legs are all gone and other than a chance blow he cannot hope to dethrone the former marine. Dempsey knows this better than anybody else, which is probably one of the reasons why he has decided to hang up his gloves for all time.

"If I believe that in a 15-round tussle Tunney would be a cinch to stop Dempsey. He would wear the Tiger down in the early rounds and finish him somewhere between the eighth and thirteenth frame. Dempsey like the champions who have gone before him, cannot beat nature. Father Time is tolling, especially in the ring where the pace is always hard and furious.

"WILLIAM MULDOON, veteran member of the New York Boxing Commission, who picked Tunney to win both of his bouts from Dempsey and who named Sharkey to conquer Willis, refuses to enthuse about another Tunney-Dempsey match.

"If Tunney and Dempsey were to meet in New York, I wouldn't leave my home to see the contest,' said Muldoon, 'but I'd journey all the way to Los Angeles to see Sharkey fight Tunney. That would be a real battle.

"I talked on the telephone with Sharkey who is preparing for the holidays with Mrs. Sharkey and their youngsters out in Chestnut Hill. Jack told me he has started training for Heeney. His training for this week will consist of road work. Next week he will breeze in at Kelley & Hayes' swat parlors in Bowdoin square for gym exercises.

"Sharkey will not do any boxing with his sparring partners until the latter part of the month as he wants to give his left hand, which he injured a month ago, plenty of opportunity to knit together properly. He'll have 13 days for some brisk boxing which is all that he has required for any of his ring tests.

"A victory over Heeney means Golden Opportunity for the Boston heavyweight contender."

# MARTINEZ HERE FOR GO WITH MURPHY

Martinez who en... of the Ar... ...ed out of the ... ...ger of the fine ... ...ed forward to ...

...ut Martinez ... ...ing about ... ...ed to be ... ...ed to ... ...ed ... ...ed ... ...ed

TWO comic pages every day. Full of the funniest of "funnies." A great treat for the kiddies by the cleverest artists.

# Magazine Page

***Another Point for Darwin***

APES, like men, have thirty-two teeth, and mammals in general have about the same number. There are exceptions, for rodents commonly have twenty, a number exceeded by eight in the hare and rabbit. A dolphin has 200 teeth.

## Recipes That Employ Healthful Apple

By MARTHA LEE

HOW are you feeling these days? A hundred per cent. plus—or zero? Why not attain better health via nature's healthful apples?

Apples are really a food, tonic, condiment and cosmetic all in one. They supply us with protein and sugar calories, valuable vitamines and mineral (especially iron) and the fruit's bulky cellulose stimulates and lubricates the digestive tract.

Dutch Apple Cake—Three or four apples (tart), one-half cup sugar, [illegible] one to two teaspoons cinnamon, two cups flour, four or [illegible] eggs, four teaspoons baking powder, one-quarter teaspoon salt, four tablespoons fat, one cup milk, one beaten egg. If desired.

Sift the dry ingredients together [illegible] cut in the fat until the mixture is [illegible] granular in consistency. Add the beaten egg to the milk and [illegible] start mixing lightly, [illegible] spread thin in a greased pan and set aside while the apples are being prepared.

Pare, core, and cut the apples in [illegible] wedge shapes about one-eighth to one-fifth inch at the outer edge. Arrange the apple slices on the dough in rectangular or parallel rows, pushing the thin edge of each slice a little into the dough and letting each slice overlap the other. Mix sugar and cinnamon and sprinkle over the apples. Place in a 350-degree F. oven, covering with an inverted pan for the first ten minutes so that the apples will cook more quickly. Uncover and bake until the cake has been in the oven from twenty to twenty-five minutes.

Apple Fritters—One and one-half to one and three-quarters cups flour, one-quarter cup sugar, one-quarter teaspoon salt, one cup milk, one tablespoon butter, melted, one egg, beaten, two or three sour apples.

Mix and sift the dry ingredients. Combine the liquids and mix these lightly into the dry ingredients. Core the cored, unpeeled apples fine, or [illegible] one-quarter inch slices. Add these to the batter and drop the apples a few at a time into deep hot fat (375 degrees F.).

Baked Apples—Six sour apples, one cup sugar, white or brown, as desired, one cup water, one or two tablespoons butter, one-half teaspoon nutmeg or one-third teaspoon cinnamon.

Peel the apples one-third the way down and place in a buttered baking dish that has a tight cover. Dissolve the sugar in water, add the dry seasonings, by stirring over a low flame and pour over the apples. Sprinkle with seasonings and butter.

Cover tightly and bake in a moderate oven (375 degrees F.) from twenty to thirty minutes, basting occasionally. The time depends upon the variety of apple. Remove the cover from the apples, put a teaspoon of sugar in each cavity, and sprinkle sugar over all. Place under the flame, basting several times until the apples are glazed. Serve with whipped cream.

MARTHA LEE

## The Story of the Stars

*Interesting Facts About the Moon*

By Garrett P. Serviss

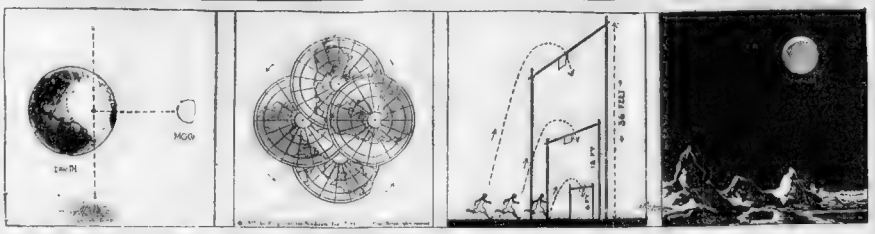


The moon moves the earth just as the earth moves the moon. But the earth weighs 81 times as much as the moon, so that the common centre of gravity is more than 1000 miles below the earth's surface at the point where the two masses meet.

Seen from space the earth would appear to be swung around steadily by the moon. It would change position as indicated in the diagram above, once a month. The pivot would be more than a third of the way from the surface to the centre.

The pull of gravity on the moon is only one-sixth as great as it is on the earth. An athlete who could clear a six-foot bar on the earth could clear an eighteen-foot bar on Mars, and soar easily over a thirty-six-foot bar on the moon.

Because the moon has no atmosphere, its sky is jet black, and the stars must be visible in full sunlight. The earth appears in the black sky like a giant moon, fourteen times as large as the moon looks to us.

(Continued Tomorrow)


# Why the Cream?

What better way to start your dinner than with a steaming plate of Heinz Cream of Tomato Soup?

Not a "thickened" soup, this, but a thick, real *cream* soup made with rich, pure cream and luscious vine-ripened tomatoes grown from pedigreed seed under Heinz supervision.

So smooth, so delicious, so full of flavor! In all the world no soup like this. *The taste is the test.*

**HEINZ cream of tomato SOUP**

*Made with 57 Real Cream*

AND REMEMBER—

ALL HEINZ 57 VARIETIES ARE REASONABLE IN PRICE


## To Make One Ring Movie Out of 4

By LOUELLA O. PARSONS

Los Angeles, Dec. 14

JACK DEMPSEY cares to st[illegible] in four pictures, all he has to [illegible] is put his signature on a c[illegible] and Tiffany-Stahl will do t[illegible]

This offer given Mr. Dempsey is interesting in that he can make [illegible] any time and anywhere [illegible] he does not approve of the stories. What more [illegible] can any one ask?

I am told only one of the stories [illegible] deal with the squared ring. The other three are to be straight dramas, with Jack as the hero.

No agreement has yet been reached, but negotiations are on and it seems likely Mr. Dempsey will [illegible] his time for the next few months in the studio, instead of doing [illegible] road work and other strenuous exercise.

While Mr. Dempsey is facing the screen, the indications are that his wife, Estelle Taylor, will be doing the same, but at another studio. She has finished "The Whip Woman," being filmed by Edward Sloman, and will start another picture—and at the same time is considering two other offers.

• • •

Seeing Lila Lee in a trim tailored suit and looking not a day over eighteen, I wondered why some of the screen producers on the lookout for youth and talent didn't sign her.

One of them did. Lila is now at the California studio, where she is appearing in "You Can't Beat the Law." Arthur Rosli is mentioned as the author and Charles Hunt as the director. Cornelius Keefe, who has quiet way has landed many [illegible] leading man jobs in the shorter [illegible] than any actor in captivity, [illegible] the Real opposite Miss Lee.

• • •

With Colonel Lindbergh flying to Mexico and Will Rogers [illegible] one of the movies, in the same country, what would be more natural than to have Mayor Rogers return to the U. S. A. with the Colonel?

• • •

New York isn't so fussy now about Rogers's flying, because the new picture won't start until March, and with Rogers isn't actually in production he feels he can [illegible] in the air as his own business.

While both Mr. Rork and his wife are trying to mind up their minds on a story there is some idea that "How Hoogheim on the Ship" by John Kendrick Bangs's celebrated novel, may be the next Rogers Rork comedy.

• • •

It will be the first of the years before Marion Davies returns to Hollywood. In other words, she never does that annual Christmas in New York, returning home shortly after the first of the year. It is [illegible] some reasonably certain "Peter Cardboard Lover" will be her next picture.

## 'You Said It Marceline!'

By MARCELINE D'ALROY.

SOME girls are old at EIGHTEEN. Their minds Are already HARD, and their HEARTS are full of worldly Wants. And some women are FLAPPERS at sixty. Their HEARTS are still full of childish PLEASURES. And their minds are rather EMPTY. And BOTH These types are INTERESTING To themselves. It seems The principal DIFFERENCE Between the AUTHENTIC and the SYNTHETIC flapper is their Idea of TIME.

The old-young flapper thinks There is PLENTY of time Consequently she WASTES A good deal of it.

The YOUNG-old flapper Thinks there is NO TIME to Lose, and little to SPARE. So she SPENDS her time. And how!

WHO can tell? And who Wants to KNOW, anyway? Sixty dressed as sixteen FOOLS itself. For, after all,

What small boy wants a Remainted old toy. Or who wants a Box with a bow on it If the candy is stale?

(Copyright, 1927, by Press Publishing Co. (The New York World).)


**FOODS YOU KNOW**

THE A&P is known as headquarters for foods you know and know to be good.

SOME OF THIS WEEK'S SPECIALS

Campbell's Beans . . 3 cans 23c
Palmolive Soap . . . 3 cakes 19c
Blue Label Ketchup . . Bot. 19c
Mazola Oil . . . . . Pt. 25c
Matches . . . . . 6 pkgs. 22c
Dux . . . . . lge. pkg. 19c
Kirkman's Soap . . 5 cakes 27c
La Touraine Coffee . . . lb. 51c
Salada Tea . . . . . ¼ lb. 23c

THE GREAT ATLANTIC & PACIFIC TEA CO.

**Add an Electric Toaster To Your Shopping List**

Toast made right at the table—hot, crisp, golden brown. An electric toaster is a serviceable gift that will please the whole family.

Guaranteed Turn Toaster $3.50

The EDISON SHOPS

Say "Merry Christmas" HELPFULLY

GIVE A GAS SERVANT THAT WILL CONTINUE YOUR WISH YEAR AROUND

*A Gas Iron is Handy*

This gas iron—a pleasing, practical, economical, serviceable gift it will be appreciated, and, at less cost than while its operation is absolutely clean and [illegible]

*Select a Christmas Gift from These Useful Gas Appliances*

Gas Toasters
Gas Ranges
Gas Water Heaters
Gasteam Radiators
Gas Garage Heaters
Clothes Washers
Waffle Irons
Gas Broilers
Radiant Fires
Ironers
Clothes Dryers
Floor Lamps
Table Lamps

*A New Gas Range It Very Helpful*

The up-to-date cabinet gas range with oven heat control transforms the kitchen into cleaner and more pleasant surroundings, where meals are prepared quickly and conveniently.

NEIGHBORHOOD OFFICES OF THE BOSTON CONSOLIDATED GAS COMPANY

657 Washington St., Codman Square, Dorchester
566 Columbia Road, Upham's Corner Dorchester
36 Freeport St. Dorchester
7 Harvard St. Brookline Village
1362 Beacon St., Coolidge Corner, Brookline
36 West St., Boston
262 Hanover St., Boston
309 Broadway, Chelsea
11 Roxbury St., Roxbury
399 Broadway, South Boston
673 Centre St. Jamaica Plain
308 Washington St., Newton
663 Main St., Waltham
36 Central St. East Boston

*Select your gift from the attractive appliances on display at the nearest local office. Ask about our convenient payment plan.*

**Boston Consolidated Gas Co.**

100 Arlington Street (cor. Stuart St. and Columbus Ave.)

Telephone HUB bard 7600

5469 5595

5469 Boys' Suit.

Cut in 3 sizes: 2, 4 and 6 years. A 4-year size requires 2 yards of 36-inch material, with ¼ yard of contrasting for pocket, collar, and cuffs facing. Price 15c.

5595 Ladies' Dress.

Cut in 6 sizes: 34, 36, 38, 40, 42 and 44 inches, bust measure. A 36-inch size requires 4 yards of 32-inch lining for the underskirt and 2¾ yards of one material 40 inches wide together with 1 yard of contrasting material for collar and cuffs, and cuffs, and for cuffs. The width of the dress at the lower edge is 40 inches. Price 15c.

FASHION BOOK NOTICE.

Send 12c in silver or stamps for our UP TO DATE FALL AND WINTER 1927-28 BOOK OF FASHIONS, showing color plates and containing 500 designs of Ladies', Misses' and Children's Patterns, a CONCISE and COMPREHENSIVE ARTICLE ON DRESSMAKING. ALSO SOME POINTS FOR THE NEEDY 12 illustrating 39 of the season's smartest, practical, all suitable hints to the home dressmaker.

**Boston Evening American Pattern Coupon**

IMPORTANT — Many orders come without name and size. Orders must have your name, address, size and number of pattern on coupon.

Pattern No.
Size
Name
Street
City
State

Print CAREFULLY and mail (enclosing 12 cents—stamps or coin is) to Boston Evening American Pattern Dept., Box 136, Times Plaza Station, Brooklyn, N. Y.


Amusements Amusements Amusements Amusements

NOW!

College life!
College fun!
College pep!

The greatest college picture ever filmed, actually screened on the campus of Pomona College, with a cast composed of famous athletes and a basketball game that for excitement makes the world series look like a checker match.

MARION DAVIES
in
"The Fair Co-ed"

With a Cast of 1,000 Girls, All of Them Young and Most of Them Pretty.

Based on the Famous Musical Comedy by George Ade, Directed by Sam Wood.

Screen Story by Byron Morgan.
A SAM WOOD PRODUCTION.
A Metro-Goldwyn-Mayer Picture
A MARION DAVIES PRODUCTION.

Loew's Orpheum

Washington St., near Winter St.

NO woman can afford to miss these magazine pages. Here you will find household information of great value, a wonderful article by an eminent physician, important advice on matters of etiquette by a woman who knows and fashion hints fresh from Paris.

# Fiction Page

*This Day in Our History*

THE second newspaper established in America, the Boston Gazette, issued its first number December 14, 1719. Its proprietor was Thomas Campbell, a Scottman son of Duncan Campbell, who organized the postal system of America.

# SALLY'S SHOULDERS

by Beatrice Burton

*Author of "The HOLLYWOOD GIRL" etc.*

## The Story of a Clever Boston Girl and Her Temperamental Sister

CHAPTER XXVI.

LATE that afternoon, when long, blue-gray shadows lay across Aunt Emily's lawn, a big brown car drove in between the gate-posts and came to a stop before the steps of the house.

"Why—it's John Nye!" Sally cried, her wistful eyes on the tall, dark, good-looking man who swung himself out of it. Something in her voice made Aunt Emily give her a sharp, side look before she trotted briskly away to welcome him.

"So it is," drawled Millie, pushing herself up from the basket chair where she had been taking a quiet cat nap. "He said last night he might drive out to get me today—he was to take us ALL home and we won't have to ride in the crowded cars and street car!" Mrs. Jerome broke in eagerly. Before Millie could stop her she was halfway across the lawn, calling out to him.

"Oh, Mr. Nye, how nice of you—I'll go right in and get my hat and be ready in a minute." she went up the steps with a swiftness that she had not shown in years.

Mabel burst into a laugh. "Well, look at the old girl go, will you!" she giggled. "She sure can show some speed when she wants to, can't she?" Mabel probably never had read the Ten Commandments, and knew nothing about honoring her mother and father—or her mother-in-law or any one else, for that matter. She had no respect for anyone, really. She laughed again, and Beau laughed with her.

Millie gave them a blighting look. "How can you laugh about a thing like that?" she asked bitterly. "I think it's terrible—wishing herself on him for a ride home! When she knows perfectly well that he came out for me and for nobody else!—I could just shake her!"

Mabel, still giggling, turned to Beau. "Well, as long as your mother's going to drive in with Mr. Nye, you and I may as well go along, too," she said to him. "Come on, darling."

They jumped up from the grass where they had been sitting, holding hands. They were still in that bliss-ful honeymoon state where they were not happy unless they were making love to each other.

Millie groaned, watching them cross the lawn with their arms linked lovingly. "They get into Jack Nye's car as if he owned it. I—I—I don't think I could have anything to do with—with—any one as common as Sally, as soon as she took off her rouge and powder and fixed up her bobbed hair. Well, I come along, we may as well start."

But Sally shook her head and did not stir from her cushion on the grass.

"No, thanks, Millie. I'm going to stay and have supper with Aunt Em." she said quietly and firmly. "Not for worlds would she have Jack go off in John Nye's car behind him and Millie. Not for anything.

She stayed where she was, holding up a magazine in front of her as if she were reading. She did not lower it until she heard Aunt Emily calling "Good-bye" to everyone and then the low murmur of the brown car as it started away.

"Was I very rude?" she asked when Aunt Emily, trim and severe in gray linen, came back across the smooth grass to her. "And do you mind if I stay for supper? I invited myself." She put down the magazine.

Aunt Emily did not seem to have heard her questions. She stood squarely in front of her, with her piercing eyes on Sally's big blue ones.

## 'You Like That Man of Millie's, Don't You?' She Asked Sally

"Sally," she said finally, "You like that man of Millie's don't you?"

The question came so unexpectedly that Sally answered it almost without thinking. She answered it with a short little nod of her head and a "Yes" that was more like a quick sigh than a word.

And then she found herself telling her aunt all about it. Aunt Emily, for all her snap and matter of-factness, was the kind of person to whom other people go with their troubles and confessions.

Confession is good for the soul, and it has a way of taking a load off the heart, too. And Sally felt certain relief when she had told Aunt Em the whole story.

"It's silly to say I'm in love with him!" she wound up, looking dreamily across the garden at the autumn roses, dimly pink in the dusk. "But I think I am—it sure can be knowing him, Aunt Emily. I saw him one day in the elevator in our building, and the next minute I was so in love with him that I couldn't take my eyes from him."

Aunt Emily smiled. Her smile was a mere quiver of her straight mouth.

"I wouldn't give much for that sort of love," she said. "That isn't the real kind. You've got to know a person to really know that you love him, dear child."

Sally's face brightened a little. "I hope it is—" she cried. "I sure hope this is just a passing fancy—I wish I didn't think about John Nye all the time. It bothers me, and I'd like to get over it."

"You probably will. Love's like the mumps. It hurts while it lasts, but it doesn't last forever."

Aunt Emily began to pick up the cushions from the grass and set the basket chairs up against the old willow tree.

"Let's go in and get something to eat, and then I'll walk down to the bus with you," she said. "Let's see, there's cold chicken and tongue and some tomatoes."

There were a good many other things on the table in the cool, peaceful dining room—peaches and cold biscuits, and two kinds of cake.

But Sally ate almost nothing. Aunt Sally noticed that Millie also contented about the changes she was going to make in the house as soon as she started serving chicken dinners to the public.

"I'm going to have the dining room and the parlor thrown into one room," she exploded, looking through it dreamily at the big shadowy room beyond the dining room.

It was the loveliest room Sally had ever seen. A room of faded flowery chintzes, dim old family portraits in gilt frames, and blue Bristol glass vases filled with Aunt Emily's fall roses.

All her life it had been a pleasure to Sally to think that she belonged to a family who had owned a room like that. It was the kind of room that fine, gentle people had lived in. People of good taste. People who had had a love for beautiful, simple things just as Sally herself loved them.

"I hate to think of your spoiling the house that way," she told Aunt Em, with a little shiver. "I love having it in the darkness for a bus.

Her aunt grunted, and tried to get a confused all at once. The checked table cloth, the bowl of tatoes in their jackets—why of course, Aunt Em was going to do away with all this! Sally, scrabbling at a crisp potato skin, she never had perceived before.

Kent's father . . . At these things would be different. Her gleaming down, white linen, and footed servants. This was all so sheep . . .

Her father got up, finally, went into the kitchen with Aunt Agnes followed into the living room. He grumbled, "Yes, sir!" and Aunt Emily laughed. Quite antagonistic, the old servile—why couldn't they be by themselves? Because this was his sister . . . Emily followed him in a passion of protest.

Rather like Kent he was, tall and fine looking, with a ready smile. Now he began in a friendly way, "Little trouble at the works today?"

"It's that dam' white-collar lad won't do nothin' he's told. Ain't no trouble with me. I says to him, 'Lord them crates' an' he says—"

"But loading is your job, Steve. The crates should have gone there automatically . . . twelve . . . twenty or two days.

Steve shuffled his feet and scowled at the floor; Agnes pressed her hands together . . . about making . . . [illegible] . . . window . . . [illegible] . . . at it . . . [illegible] . . . [illegible] . . . [illegible]

# AUCTION BRIDGE

By WILBUR C. WHITEHEAD

*The World's Greatest Authority*

HAND NO. 234 — THE PLAY

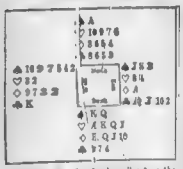

*South to the dealer. Point out the proper bidding and play.*

In the next issue Mr. Whitehead will explain the salient points in the bidding and play of the above hand. Fill out your chart and compare it with his chart.

These hands must not be bid or played "Double Dummy," i.e., as though all four hands were exposed.

**Salient Points of the Bidding**

North, holding a Trump hand, except for Spades, bids a Spade to start giving East his partner's Diamond response but can go no further since South passed originally and may have Void Diamonds (which four would these cards of Heart and a Void these hand. Whitehead have rebid his hand to four Spades if necessary.

**Salient Points of the Play**

Tricks 1 and 2. North opens the Heart 9, and switches his partner's Diamond suit upon taking Dummy's Ace.

Trick 3. Declarer leads a Heart from Dummy, trying if possible to establish the suit for the discard of his Queen of Diamonds, apparently his only loser outside of Hearts in the combined hands.

Trick 4. Declarer trumps high, taking no chances, though practically certain that North has another Heart. North following with a Heart, two good trumps are established in Dummy.

Trick 8. Declarer discards his losing Club and has remaining cards are good.

Mr. Whitehead will answer questions concerning your bridge problems. Write to him care of this paper, enclosing self-addressed stamped envelope.

Copyright, 1927, North American, Inc.

| Tricks | South | West | North | East | Won by N | S |
|---|---|---|---|---|---|---|
| 1 | | | | | | |
| 2 | | | | | | |
| 3 | | | | | | |
| 4 | | | | | | |
| 5 | | | | | | |
| 6 | | | | | | |
| 7 | | | | | | |
| 8 | | | | | | |
| 9 | | | | | | |
| 10 | | | | | | |
| 11 | | | | | | |
| 12 | | | | | | |
| 13 | | | | | | |

Total Tricks Won

(Bracket the card led to each trick)

Declarer ..... Opponents .....

Points Scored .....

Honors Scored .....

THE BIDDING

| South's Bids | West Bids | North Bids | East Bids |
|---|---|---|---|
| | | | |
| | | | |

Final Bid ..... Played by .....

*Yesterday's Hand as Played by Mr. Whitehead*

HAND NO. 233

B—♠ J8 ♡ 764 ◇ 10 7 6 3 ♣ 8 7 6

W—♠ A Q 10 8 5 ♡ Q 10 ◇ A K 9 5 ♣ A Q

N—♠ 9 2 ♡ A K J ◇ Q J 6 ♣ K J 10 9 2

E—♠ K 8 7 ♡ 9 8 5 3 2 ◇ K 8 ♣ 5 4 3

**The Correct Bidding and Play**

THE PLAY

(Bracketed card shows lead to each trick)

| Trick | South | West | North | East | Won by N | S |
|---|---|---|---|---|---|---|
| 1 | 4♥ | H9 | (H♥) | H2 | | 1 |
| 2 | 2♦ | 3♦ | (2♠) | 3♠ | 1 | |
| 3 | H6 | HQ | (HA) | (H3) | 1 | |
| 4 | 5♠ | 5♦ | (5♠) | 5♡ | | 1 |
| 5 | H7 | 5♠ | H8 | (H5) | | 1 |
| 6 | 2♡ | (2♠) | 2♦ | 3♦ | | 1 |
| 7 | 3♦ | (D7) | 3♥ | 5♠ | | 1 |
| 8 | 5♥ | 5♠ | 5♡ | (5♠) | 1 | |
| 9 | 2♡ | CQ | CQ | (H9) | | 1 |
| 10 | D10 | CJ | CQ | (H8) | | 1 |
| 11 | C6 | (CA) | C10 | C3 | | 1 |
| 12 | C7 | (CA) | CK | C4 | | 1 |
| 13 | CP | (SQ) | (CK | C5 | | 1 |

Total Tricks Won 3 | 11

Declarer ..... Opponents .....

Points Scored 40 .....

Honors Scored 90 .....

THE BIDDING

| South Bids | West Bids | North Bids | East Bids |
|---|---|---|---|
| Pass | 1 S | Dbl. | Pass |
| 2 D | 2 S | 3 D | Pass |
| 3 Nt. | 4 S | Pass | Pass |

Final Bid 4 S. Played by Mr. Whitehead

Many good Used Cars from one to a few hundred miles are offered every day in Boston American Classifieds. See Classification 106.

# Daily Cross-Word Puzzle

An Education in Miniature

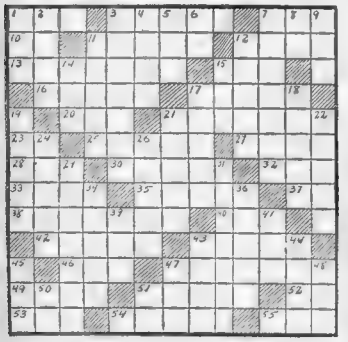

**HORIZONTAL**

1—agitate the air
5—lower in place
7—to cut off
10—part of "to be"
11—a numeral
12—horse
13—abstracted and listless musing
15—head covering
16—nautical
17—one who appraises
20—yield as clear profit
21—errored
23—like
25—keep at a distance
27—nominate
28—free
30—relish of fruits or vegetables
32—margin or border of anything
33—prepare for publication
35—single thickness
37—toward
38—in a lively manner
40—short sleep
42—prophets
45—had affection for
46—charge for professional service
47—one who furnishes food
49—dull, heavy sound
51—changed place
52—observe
53—elongated fish
54—honored with festivities
55—ancient

**VERTICAL**

1—remote
2—to be ill
3—hides severely
4—possessing injurious qualities
5—enlisted aide
6—forward
7—pertaining to the side
8—correlative of either
9—fondle
11—sunder
12—belonging to the morning
14—large, covered wagon
15—owns
17—fresh act (to relieve tired set)
18—transmit
19—seraglio
21—postpone
22—railway station
24—boundary lines
26—clogs
29—dreadful
31—signified
34—placed in difficulty
36—uttered incoherently
39—anger
41—through
43—bathe
44—glen
45—corroded
47—bed
48—wand
50—that man
51—myself

Herewith is the solution to yesterday's puzzle.

| | | | | | | | | | | | | | | |
|---|---|---|---|---|---|---|---|---|---|---|---|---|---|---|
| P | A | L | A | C | E | S | | D | O | N | O | R | | |
| I | | A | | E | | A | R | I | S | E | | | | |
| R | O | D | I | N | | C | O | R | E | | F | | | |
| A | D | I | T | | L | E | N | T | | A | R | E | | |
| T | E | N | | M | A | D | E | | S | T | I | R | | |
| E | S | | O | T | E | | A | M | O | S | | | | |
| S | | P | A | R | E | | P | L | U | M | B | | | |
| | S | A | N | E | | T | O | O | T | H | L | D | | |
| R | E | T | E | | B | O | R | E | | A | I | R | | |
| A | V | E | | L | A | N | E | | I | G | O | R | | |
| T | E | | A | E | R | I | | A | T | O | N | E | | |
| E | R | A | S | E | | T | A | L | E | | I | N | | |
| D | E | T | E | R | | E | L | E | M | E | N | T | | |

Copyright, 1927, King Features Syndicate, Inc.

# FABLES IN SLANG

The Unsympathetic Parent

By George Ade

THE FABLE OF THE UNSYMPATHETIC PARENT WHO TURNED DOWN THREE DIFFERENT VARIETIES
12-14
BERTIE WAS KNOWN AS A BLUFF WHOSE CLOTHES CAME TO ABOUT TWICE HIS SALARY
EVERY CHANGE OF MOON HE BECAME GIRL-DIPPY AND HIS FATHER COOLED HIM DOWN WITH CRACKED ICE
"I HAVE TRIED THE INNOCENT YOUNG THING, THE SOPHISTICATED SOUBRETTE AND THE CULTURED CLUB GIRL." SAID BERTIE TO FATHER, AND YOU KICKED ON ALL"
MATR'MONIAL AGENCY
"THEY'RE NICE GIRLS" SAID FATHER "BUT WAIT UNTIL WE SPOT ONE WHO HAS SOMETHING COMING TO HER—THEN WE'LL PULL A GOOD JOKE ON HER"!
MORAL
IT IS A WISE FATHER THAT TUMBLES TO HIS OWN SON !

# GOOD TIME GUY

Here's the Way Things Are

By Frank Smiley

Copyright, 1927, by Metropolitan Newspaper Service
WHEN GUY LEAVES THE DOOR OF HIS HEART OPEN, THE FLIES BUZZ IN FREELY. SET STICK ON THE PAPER, TOO—NOT FLYPAPER, JUST THE CRAFTILY CRISP GREEN BACKS!
BANKER SCROGGINS, THE UNSCRUPULOUS OCTOPUS, WHO IS TRYING TO MAKE A SUCKER OUT OF GUY HE'S PROOF THAT PRETZEL-BENDERS AREN'T THE ONLY ONES MAKING CROOKED DOUGH!
CAROLINE COOKSY, WILLOWY WILY WIDOW AND MATRIMONIAL BUG AMEERESS, IS LOOKING FOR A SECOND MATE ON HER LOVE SHIP HER BARQUE IS AS BAD AS HER BITE! HER FAVORITE ORDER OF THINGS IS: PATRIMONY MATRIMONY AND ALIMONY WATCH OUT, GUY!
ALL HAIL THE KING, WHOSE GOLD CROWN WILL GIVE HIM MANY AN ACHE IF HE'S NOT CAREFUL. HIS PUPPY LOVE FOR CAROLINE MAY RESULT IN A DOG'S LIFE FOR HIM!
SWEET, TRUSTING MARY! SHE STICKS BY GUY THROUGH THICK AND THIN—AND GOODNESS KNOWS, GUY'S THICK ENOUGH! ALL SHE WANTS FROM GUY IS HIS LAST NAME—TO KEEP!
LEMUEL, SO STINGY HE WON'T EVEN ENTERTAIN AN OPINION! HE HAS AN AXE TO GRIND, FOR NO GOOD REASON. HE'LL DO ALL HE CAN TO CUT DOWN GUY'S INCOME!
HOW WILL IT ALL END?
FRANK SMILEY
—Bell Syndicate

# GOLDBERG'S CARTOONS

Our Patent Gift-Selector

Copyright, 1927, by R. L. Goldberg

By Rube Goldberg

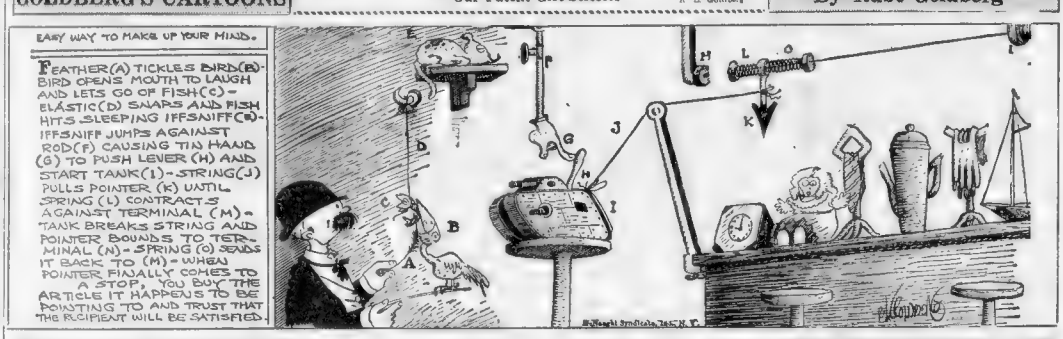
EASY WAY TO MAKE UP YOUR MIND.
FEATHER(A) TICKLES BIRD(B)-BIRD OPENS MOUTH TO LAUGH AND LETS GO OF FISH(C)-ELASTIC(D) SNAPS AND FISH HITS SLEEPING IFFSNIFF(E)-IFFSNIFF JUMPS AGAINST ROD(F) CAUSING TIN HAND (G) TO PUSH LEVER (H) AND START TANK(I)-STRING(J) PULLS POINTER (K) UNTIL SPRING (L) CONTACTS AGAINST TERMINAL (M)-TANK BREAKS STRING AND POINTER BOUNDS TO TERMINAL (N)-SPRING (O) SENDS IT BACK TO (M)-WHEN POINTER FINALLY COMES TO A STOP, YOU BUY THE ARTICLE IT HAPPENS TO BE POINTING TO AND TRUST THAT THE RECIPIENT WILL BE SATISFIED.
By Newell Syndicate, 241 N. Y.

# FILLUM FABLES

Bo Makes "Pinky" a Member of His Crew

By Chester Gould

Episode 26 in BO AND PINKY
DRAGGING THE HALF FROZEN PINKIE FOX FROM THE WRECKAGE OF THE AIRPLANE, BO AND HIS PARTY ROW BACK TO THE SHIP AND ADMINISTER FIRST-AID TREATMENT TO THEIR MUTUAL ENEMY AND WOULD-BE NEMESIS.
WELL FOX IN SPITE OF YOUR HIRED THUG'S ATTEMPT TO WRECK OUR SHIP WE PUSHED ON = AND IT'S LUCKY FOR YOU WE DID!
WHY DIDN'T YOU LEAVE ME TO DIE THERE ON THE ICE = YOU DOG! WHY BRING ME BACK TO BE DISGRACED?
WELL TO TELL THE TRUTH WE'RE SHORT ONE MAN ON THE CREW AND AS SOON AS YOU'VE RECOVERED YOURE GOING TO TAKE HIS PLACE!
WATCH HIM JOE = GIVE HIM BRANDY NOW AND THEN AND SEE THAT HE RECOVERS = BUT KEEP YOUR EYES OPEN = HE'S TRICKY
BO = WITH THIS SCOUNDREL ON THE BOAT OUR LIVES ARE ALL IN JEOPARDY = I DONT LIKE THIS BUSINESS

# SKIPPY

Over the Radio

By Percy Crosby

DEMPSEY LEADS WITH A LEFT, ONLY TO TAKE A RIGHT JAB IN RETURN. HE COUNTERS AND LANDS PLUSH ON THE JAW.
THE CONTENDER STAGGERS, BUT DEMPSEY FOLLOWS THROUGH, WEAVING IN WITH SHORT BODY BLOWS.
DEMPSEY HAS HIM AGAINST THE ROPES. OH, WHAT A BEAUTY DEMPSEY LANDED.
CRASH!
SKIPPY, WHAT WAS THAT AWFUL SMASH?
DEMPSEY BUSTED THE OTHER GUY'S NOSE.

Copyright, 1927, Percy L. Crosby, Central Press Ass'n, Inc.

## LITTLE ANNIE ROONEY

Two Babes in the Woods

By Verd

GEE, UNCLE BOB, I'M JUS' STARVISHED.
I'M KINDA HUNGRY M'SELF, ANNIE. YOU REST HERE A WHILE AN' I'LL SEE IF I KIN FIND SOMETHIN' FER US TEAT
GEE WHIZ, UNCLE BOB'S BEEN GONE A LONG TIME. MAYBE HE'S FELL DOWN OR SOMETHIN' AN' NEEDS MY HELP. I'LL GO LOOK FOR HIM.
WELL, THAT'S MIGHTY STRANGE! I THOUGHT I'D TOOK TH' RIGHT ROAD.
NOW, I DON'T KNOW WHERE I AM, I-I-GUESS I-I'M LOST.
VERD

## BRINGING UP FATHER

Jiggs Will Take Cash

By George McManus

BY GOLLY-IF THIS THING WAS BUILT FOR SPEED- THEY FORGOT TO PUT IN THE WORKS-
WHAT- ME GOIN' THIRTY MILES AN HOUR? DON'T BE SILLY
I SAID YOU WERE GOIN THIRTY MILES AN HOUR AN' YOU'RE GOIN' TO SEE A JUDGE-
JUDGE- I TELL YOU I WUZN'T GOIN' THIRTY MILES AN HOUR- I WUZN'T GOIN' TEN- NOT EVEN FIVE-
LOOK OUT- YOU'LL BACK INTO SOME THING- I'LL GIVE YOU TEN DAYS OR TWENTY DOLLARS-
OH- THANKS- JUDGE- I'LL TAKE THE TWENTY DOLLARS-
GEO. McMANUS
12-14

## POLLY AND HER PALS

A Well-Shod Horse

By Cliff Sterrett

NOW THAT YOU'RE USED TO SPENDING A THOUSAND A WEEK, IT'S A CINCH, ISN'T IT, PA?
YEAH! EERINSTANCE TDAY INSTEAD OF KILLING MY OWN FEET LIKE I ALLUS USTER, I GAVE TONY THE JUNK-MAN, FIFTY BUCKS TO BREAK IN A COUPLA PAIRS OF NEW SHOES FOR ME!
SPEAKING OF ANGELS HERE COMES TONY, NOW!
WOT TH-?
HULLO, BOSS. I TINK BY NIGHT YOUR SHOES HE MEBBE BROKE COMFORTABLE LIKE ANYTING!
TONY
CLIFF STERRETT 12/14

## ABIE THE AGENT

Basic Facts

By Hershfield

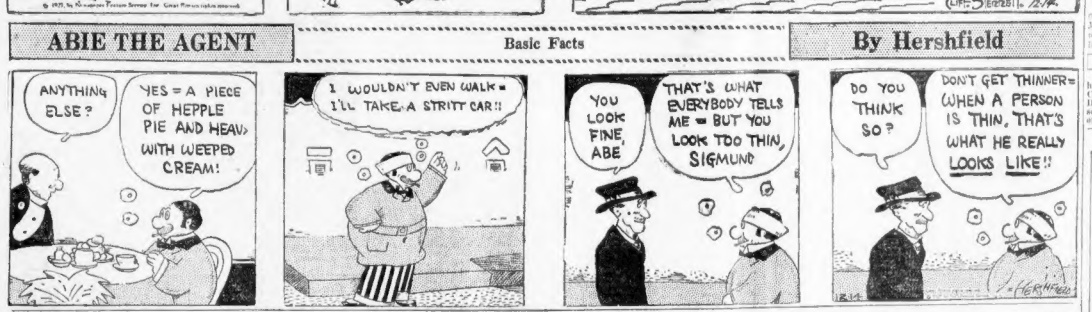
ANYTHING ELSE?
YES = A PIECE OF HEPPLE PIE AND HEAV WITH WEEPED CREAM!
I WOULDN'T EVEN WALK = I'LL TAKE A STRITT CAR!!
YOU LOOK FINE, ABE
THAT'S WHAT EVERYBODY TELLS ME = BUT YOU LOOK TOO THIN, SIGMUND
DO YOU THINK SO?
DON'T BE THINNER = WHEN A PERSON IS THIN, THAT'S WHAT HE REALLY LOOKS LIKE!!
HERSHFIELD

A genuine banknote, lightly folded, will bear the weight of upwards of fifty pounds, so strong is the paper on which it is printed?

Advertisement

BEWARE THE COUGH OR COLD THAT HANGS ON

Persistent coughs and colds lead to serious trouble. You can stop them now with Creomulsion, an emulsified creosote that is pleasant to take. Creomulsion is a new medical discovery with two-fold action; it soothes and heals the inflamed membranes and inhibits germ growth.

Of all known drugs, creosote is recognized by high medical authorities as one of the greatest healing agencies for persistent coughs and colds and other forms of throat troubles. Creomulsion contains, in addition to creosote, other healing elements which soothe and heal the infected membranes and stop the irritation and inflammation, while the creosote goes on to the stomach, is absorbed into the blood, attacks the seat of the trouble and checks the growth of the germs.

Creomulsion is guaranteed satisfactory in the treatment of persistent coughs and colds, bronchial asthma, bronchitis and other forms of respiratory diseases, and is excellent for building up the system after colds or flu. Money refunded if any cough or cold is not relieved after taking according to directions. Ask your druggist.

## MEDBURY SAYS---

By JOHN P. MEDBURY

A LARGE insurance company is now issuing policies to newly married husbands. It protects them against their bride's cooking.

EVERY member is entitled to free dyspepsia tablets for a year.

NOT only that, but they give you all the bicarbonate of soda you can drink.

OF course brides don't have to be domestic nowadays. That's why we have delicatessens.

THE average couple can live on love for a few weeks, but you can't feed it to the company.

IT'S hard to eat kisses with a knife and fork.

A MAN doesn't mind sipping honey from his wife's lips for a while, but he soon starts looking for another apiary.

AND if his secretary is pretty, he'll probably begin eating between meals.

YOUR bride's osculations may be delicious, but any husband gets tired of the same restaurant.

WHY should the feast American plan when he can dine a la carte?

A NEW YORK girl has had five husbands. She lost one by an accident and four through indigestion.

SHE never had any luck at cooking. No matter how long she boiled an egg, it wouldn't get soft.

HER cakes were harder than the first of the month.

SHE made biscuits that the Los Angeles Chamber of Commerce wouldn't throw at Florida.

SHE used to bake pies for our soldiers until the Department of Justice found out why we were losing the war.

THERE'S only one thing worse than a woman who can cook and won't, and that's a woman who can't cook and does.

Copyright, 1927, King Features Syn'd., Inc.

### SMART SAYINGS OF CLEVER CHILDREN

*The Boston Evening American will pay $1 for published smart sayings. Address "Smart Sayings," Boston Evening American.*

Teacher—Johnny, if you had twenty-three cones of ice cream and I gave you two more what would you have.

Johnny—A stomach ache.

ROCCO TORRA,
No. 134 Prince street, Boston.

### THE BEST JOKE I EVER HEARD

*The Boston Evening American will pay $1 for "Best Joke" published. Address "Best Joke," Boston Evening American.*

Mother—"What kind of a book do you want Santa Claus to bring?"

Mary—"A check book."

MRS. LAURA B. McISAAC.
690 Bennington street, E. Boston.

## Three Minute Trips

By TEMPLE MANNING.

BECAUSE of religious superstitions, the people of India marry ridiculously early. "Paternity or bust" is a proverb the natives are taught, and they believe that if they are unfortunate enough not to possess a son their soul will transmigrate after death into the body of a snail, a rat or a kindered animal, and for thousands of years must slowly climb the scale of creation before it again reaches the human.

Another proverb states that "the mother, father and oldest brother of a girl shall all be damned if they allow her to reach maturity without being married." As a consequence, children are betrothed at infancy, often, indeed, before birth, and it is no uncommon thing for the marriage, itself, to occur when the girl is seven or eight years old.

Although the wife is such a child, the husband is often sixty or seventy years old, and, since religion prohibits the remarriage of women, the number of child-widows is appalling, presenting an ever-increasing economic problem.

Religion also controls the status of the woman. According to ancient Hindu writings of sacred origin, the woman is man's inferior in every way, and as such she is often a mere drudge in the household, often working harder and longer than her lowest servant.

Marriage, being such an important event in the Hindu life, is celebrated with much feasting and a tremendous outlay of money. Indeed, families often cripple themselves financially in order to make the proper display. Often, a marriage feast will last for days, and dancers, jugglers and other entertainers are employed at tremendous expense to entertain the guests.

## A WIFE'S MEDITATIONS

BY HELEN ROWLAND.

SOME lipsticked lips are so livid, they look just like a "Park your kisses here," sign.

* * *

Giving a man a pair of slippers for Christmas may mean that he will "walk away"; but don't fancy that giving him a pair of cuff-links signifies that he will "stay put."

* * *

The test of a husband's devotion these days, is his ability to look upon a can-opener as an ideal cooking utensil.

* * *

The first time a girl marries, it is usually because she needs love; the second time, because she needs companionship; the third time, because she needs an alienist.

* * *

No, Marjorie, a man is not really in love until the sound of the orchestra playing a sentimental air interferes with his appetite.

* * *

Men are never satisfied with women. The mag of tomorrow will probably be sighing for the "sweet old-fashioned mid-Georgian flapper" who wore her skirts way down to her knees, and never permitted a man to kiss her until after the third dance.

* * *

When a woman shows the first flicker of jealousy, she is boring the man, flattering the other woman, and insulting herself.

* * *

We can get along without almost anything in this world except appreciation, love and understanding, but life without these, however brilliant, is like playing to an empty house.

Gentlemen prefer blondes, but women are supposed to take what they can get.

Copyright, 1927, King Features Synd., Inc.

Your Boy

Don't Let Him Grow Used to Laxatives!

The complete comfort so many adults derive from calcium should turn a parent's thought to its perfect properties for children. A mother who thinks twice—or thinks at all—will not use harsher means of regulating a growing boy or girl.

For the same reason your bowels are benefited by calcium wafers, they are the very thing for a youngster. A tiny wafer or two at first sign of sluggishness—will end it. If the condition has been chronic, this mild corrective will tend to break it up. Calcium wafers will wean a child away from all need for any laxative.

A five-day test will prove to you very conclusively the system's need for calcium, and the decided benefit from these little wafers. Your druggist has them—the test size for pocket is 10c. Or the family size, 60c.

# COOK-COOS

by Ted Cook

©1927 NEA SALES EXAMINER

MISTER FRISBY'S FINANCIAL ADVICE

One of the many underwear ads Mr. Frisby is trying have stricken from the mail order catalog.

BY MR. FRISBY
*(The Man With the Human Brain)*

AS I sit here, thumbling my notes, I find a piece of paper which will doubtless mean millions to widows and orphans.

It is just scribbling to the human eye—yet back of those jumbled words is one of my big ideas which I mean to give to humanity.

All I ask is some token of appreciation—perhaps a $10 bill—from every man, woman and child in America. Then I shall proceed.

Briefly, my plan is this:

I hope to organize a corporation to manufacture and install a sprinkling system that will distribute laughing gas in our theatres.

This simple device will be insurance for management, audience and actors against dull evenings in the theater.

If you don't get the idea by now, you never will.

* * *

There has been so much controversy over who actually won the Notre Dame-U. S. C. football game that Mr. Barry Brand makes the following suggestion:—

1. Let the spectators ballot on all close decisions.

2. Pass ballots every time whistle blows. Then take time out while the Electoral College professors make a count.

3. In case of a tie, let those who listen to game over radio cast deciding votes.

*(Editor's Note—We welcome big, constructive ideas like the above. Mr. Brand is trying to make this world a better place in which to live.)*

Adam Scoffiaw's Journal

This evening journied with my hen partridge to the University Club, where heard the Abbe Ernest Dimnet (cried up as a French scholar) make a sermon on "The Art of Thinking." And he tell how, whilst asleep, the so-called brain doth labour, and will, perchance, think greate thoughts, gone forever at morn less penciled, which please my dame mightily, she making chin musique all the way home on how, whilst asleep, she doth think greats thoughts. So I did place foolscap paper nigh her bed stand, but in the morning finde the sheet of paper is blanc, which cause the wench to blush mightille.

* * *

Embarrassing Moments

Emb. Mom. Ed.,
Emb. Mom. Contest,
Emb. Mom. Dept.,
Emb. Mom. Bldg.
Sirs:

In the course of my professional career as a gold-digger, a wealthy old daffy fell for me. When I had secured sufficient evidence to win a breach of promise suit against him I demanded that he marry me. Imagine my embarrassment when he consented.

* * *

"And then the transformation came. Joyful shouts came from the children, and how they ate and enjoyed their new clothing."—N. Y. American.

But the little dears should be careful to spit out the buttons.

* * *

It must be a touching sight to see a starving kiddie—his mouth crammed with vest for the first time in his life.

* * *

*Neck and neck,*
*The human race!*
*Man and woman—*
*What a pace!*

*Pick the winner,*
*If you can;*
*Bet on women,*
*Pray for man.*

—W. M. W.

(By Hap O'Connor)

Here's an all-Canadian team that will come across the border around the Christmas holidays to play a football eleven selected from the Los Angeles Harbor district and Orange County:

| | |
|---|---|
| Johnny Walker | right end |
| Sandy McDoughni | right tackle |
| John Dewar | right guard |
| John Haig | center |
| King George | quarterback |
| Hennessey a 5-star man | left end |
| McCoumber | fullback |
| Bourbon | right half |
| Rye | left half |
| Gordon | right guard |
| Plymouth | right tackle |

For sore throat, there's a swift and sure way to soothe away the inflammation. Every singer knows the secret! Dissolve Bayer Aspirin tablets in pure water, and gargle. Nothing in the whole realm of medicine is more helpful in cases of sore throat. And you probably know how Aspirin dispels a headache; breaks up colds, relieves rheumatic pain, neuralgia, neuritis, lumbago! Just make certain to get genuine Bayer Aspirin; it has Bayer on the box, and on each tablet. All druggists, with proven directions.

For TONSILITIS and SORE THROAT

Physicians prescribe Bayer Aspirin; it does NOT affect the heart

Aspirin is the trade mark of Bayer Manufacture of Monoaceticacidester of Salicylicacid

## Boston Stocks

| | Dec. 14 | Dec. 13 |
|---|---|---|
| | High | Low Close Close |
| Allen & Fisher 31 | 28 | 30 28 |
| Am Bosch.... 27½ | 26¾ | 26⅞ 27¼ |
| Amoskeag .... 21¾ | 22¾ | 22¾ 22¾ |
| Am Sugar.... 72¼ | 72¼ | 72¼ — |
| Am Tel..... 153½ | 152 | 152 152½ |
| Amo Gas .... 15¾ | 15¾ | 15¾ 15¾ |
| Amoskeag pf.. 89 | 89 | 89 89 |
| Anaconda .... 52¾ | 52¼ | 52¼ 52⅝ |
| Area Consol.. 2¼ | 2 | 2 2 |
| Aris Com..... 6 | 6 | 6 6 |
| Bigelw Hartrd 94½ | 94 | 94 95 |
| Bingham..... 61 | 57 | 60 59½ |
| Bos. & Albany 153½ | 153½ | 153¾ 154¾ |
| Bos. Elev.... 39 | 38¾ | 39 39¾ |
| Bos. Elev pf.. 101 | 101 | 101 — |
| Bos. Elev 1 pf 115 | 115 | 115 — |
| Bos. & Maine 56 | 55¼ | 55½ 55 |
| B.& M. prpfd110 | 110 | 110 110 |
| Bos & Me D.. 133 | 133 | 133 133 |
| Bos &Mellsip 107½ | 107 | 107½ 106¾ |
| Bos & Me Con 98 | 98 | 98 97 |
| *Prov & Wor.. 205 | 202 | 202 190 |
| Pen RR..... 68¾ | 64⅝ | 64⅝ 65 |
| Cent Coal.... 14 | 14 | 14 14 |
| Quincy ..... 149 | 143 | 143½ 145 |
| Shannon ..... 45c | 35c | 35c 45c |
| Sup & Dist... 35c | 35c | 35c — |
| Swed-Am Inv127 | 127 | 127 129 |
| Swift & Co...125 | 124¾ | 125 124¼ |
| Swift Intl.... 26 | 25½ | 25½ 25½ |
| Torrington.... 90 | 89 | 90 89 |
| Tower ..... 1¾ | 1¾ | 1¾ 1¾ |
| U Drug 1st pf 60 | 60 | 60 60¼ |
| United Prof .142¼ | 138¾ | 142 138¾ |
| U S Rubber.. 57¾ | 56½ | 56½ — |
| United Shoe.... 44½ | 44¼ | 44½ 44¾ |
| U S Smelt.... 46¾ | 46½ | 46¾ — |
| U S Smelt pf 51¾ | 51¾ | 51¾ — |
| U S & F S pf.. 89½ | 89½ | 89½ 90 |
| U S Steel.....148¾ | 145¾ | 146¾ 147¾ |
| Utilities Pow.. 4¾ | 4⅝ | 4⅝ 4⅝ |
| U. Twist Dr.... 10½ | 10 | 10 — |
| Utah Metal.... 1⅜ | 1⅜ | 1⅜ 1⅜ |
| Venezuela Mex 15¾ | 15 | 15½ 15½ |
| Venezuela-H 9 | 9 | 9 — |
| Victor..... 3 | 3 | 3 — |
| Waldorf ..... 20¾ | 20 | 20 20 |
| Warren Bro..175 | 170 | 170 172½ |
| Warn Bro 1st pf 68 | 66 | 67 — |
| Warren Bro. rt 18¾ | 18½ | 18¾ 18½ |
| Will & Daumet 18½ | 18 | 18⅞ — |

BONDS

| | | | |
|---|---|---|---|
| Swift&Co 5s..102¾ | 102½ | 102⅝ — |
| Telephone 5s 106 | 106 | 106 110 |
| Amoskeag 6s 93¾ | 93½ | 93½ 93¾ |
| N E Tel 5s ..102 | 102 | 102 — |

*Ex-dividend.

### New York Bonds

New York bond sales record.

DOMESTIC BONDS

| Sales in $1,000 | High | Low | Last | Latest |
|---|---|---|---|---|
| 1 Amer Cot Oil Chem 7½s | 104½ | 104½ | 104½ | 1017 |
| 1 Amer Smelting 5s | 101½ | 101½ | 101½ | 1017 |
| 1 Amer Sug Ref 6s | 105⅝ | 105⅝ | 105⅝ | 1017 |
| 13 Amer Tel 4½s | 107⅜ | 107⅜ | 107⅜ | 1017 |
| 6 Amer Tob 7s 1951 | 106⅜ | 106⅜ | 106⅜ | 1017 |
| 5 Anaconda Cop 6s 1953 | 106¼ | 106¼ | 106¼ | 1017 |
| 15 Anaconda Cop 6s 1953 | 106½ | 106½ | 106½ | 1017 |
| 15 Andes Cop Min 7s 1943 | 104½ | 104½ | 104½ | 1017 |
| 5 Angio-Chil Nitrate 7s 1945 | 96¾ | 96¾ | 96¾ | 1017 |
| 1 Arm & Co 4½s 1939 | 96¾ | 96¾ | 96¾ | 1017 |
| 1 At T & San Fe gen 4s 1995 | 88⅝ | 88⅝ | 88⅝ | 1017 |
| 11 Balt & O ref 4s 1995 | 91¼ | 91¼ | 91¼ | 1017 |
| 31 Balt & O ref 4½s | 100⅜ | 100⅜ | 100⅜ | 1017 |
| 3 Barnsdall 6s war | 100¼ | 100¼ | 100¼ | 1017 |
| 9 Beth Steel con 6s A | 104½ | 104½ | 104½ | 1017 |
| 1 Can Pacific 4s 1960 | 90¾ | 90¾ | 90¾ | 1017 |
| 10 Central Pacific 5s | 104¾ | 104¾ | 104¾ | 1017 |
| 1 Chesa & Ohio 4½s 1992 | 96¾ | 96¾ | 96¾ | 1017 |
| 7 Ches & O ref 4½s '30 | 100⅝ | 100⅝ | 100⅝ | 1017 |
| 20 Chic & E Ill 5s '51 | 93 | 92⅞ | 92⅞ | 1017 |
| 3 Chic Gt West 4s | 72¾ | 72¾ | 72¾ | 1017 |
| 11 Chi M&StP cnv4½s | 73⅝ | 73⅝ | 73⅝ | 1017 |
| 11 Chi M&StP ref4½s | 71¾ | 71¾ | 71¾ | 1017 |
| 1 Chicago Rys 5s | 36⅝ | 36⅝ | 36⅝ | 1017 |
| 1 Chic & West Ind 6s | 92¼ | 92¼ | 92¼ | 1017 |
| 1 Chile Cop 7s 1947 | 96¾ | 96¾ | 96¾ | 1017 |
| 1 Cons Cigar 6½s '30 | 99⅜ | 99⅜ | 99⅜ | 1017 |
| 1 Cuba RR 5½s ext | 87 | 87 | 87 | 1017 |
| 3 Dodge Brothers 6½s | 98⅝ | 98⅝ | 98⅝ | 1017 |
| 1 Duq Light ref 4½s | 93½ | 93½ | 93½ | 1017 |
| 10 Erie 1964 ref 4s | 87 | 87 | 87 | 1017 |
| 10 Erie Northern 5s A | 113¾ | 113¾ | 113¾ | 1017 |
| 1 Hudson Coal 5s | 94¾ | 94¾ | 94¾ | 1017 |
| 1 Hud & Manh Inc 5s | 97¾ | 97¾ | 97¾ | 1017 |
| 1 Illinois Bell Tel 5s | 106 | 106 | 106 | 1017 |
| 1 Int Agricul 5s 1942 | 97¾ | 97¾ | 97¾ | 1017 |
| 10 Inter Rap Tr rfg5s | 37¾ | 37¾ | 37¾ | 1017 |
| 10 Int Rap Tr 1st 5s | 37¾ | 37¾ | 37¾ | 1017 |
| 1 Int Rys Cent Am 6s | 97¾ | 97¾ | 97¾ | 1017 |
| 1 Kansas City Sou 5s | 87¾ | 87¾ | 87¾ | 1017 |
| 1 Kelly-Spring 7½s 1942 | 101¾ | 101¾ | 101¾ | 1017 |
| 1 Lautaro Nitrate 6s | 97¾ | 97¾ | 97¾ | 1017 |
| 1 Liquid Carbonic 6s | 114¾ | 114¾ | 114¾ | 1017 |
| 1 Loft Inc 6½s | 97 | 97 | 97 | 1017 |
| 1 Midvale Steel cvt 5s | 101 | 101 | 101 | 1017 |
| 1 Mil & Nor 4½s 1939 | 100¾ | 100¾ | 100¾ | 1017 |
| 10 M K&T adj 5s A '67 | 100¾ | 100¾ | 100¾ | 1017 |
| 12 Mo Pac 5s conv | 100¾ | 100¾ | 100¾ | 1017 |
| 1 N E T&T ser 4½s B | 101¾ | 101¾ | 101¾ | 1017 |
| 1 N Y Central 4½s '34 | 101¾ | 101¾ | 101¾ | 1017 |
| 1 N Y Chic&StLouis4¾ | 107¾ | 107 | 107¾ | 1017 |
| 1 N Y Edison 1st 5s | 107¾ | 107¾ | 107¾ | 1017 |
| 1 N Y West & Bos 4½s | 90¾ | 90¾ | 90¾ | 1017 |
| 1 Nor Pac Ry & Imp 5s | 100¾ | 100¾ | 100¾ | 1017 |
| 6 North Pac ry& Ld G | 116¾ | 116¾ | 116¾ | 1017 |
| 1 Ohio Cities Gas 5s | 100¾ | 100¾ | 100¾ | 1017 |
| 1 Pathe Exch 7s 37 war | 89¾ | 89¾ | 89¾ | 1017 |
| 1 Penn Cent Lt 4½s | 97¾ | 97¾ | 97¾ | 1017 |
| 10 Penn RR 7s | 105¾ | 105¾ | 105¾ | 1017 |
| 1 Phila Co 6s '44 | 103¾ | 103¾ | 103¾ | 1017 |
| 1 Pub Serv of NJ 6s | 107 | 107 | 107 | 1017 |
| 1 Rheinisch Westfelen5s | 92¾ | 92¾ | 92¾ | 1017 |
| 10 Sil. & San Fe gen 6s | 99½ | 99½ | 99½ | 1017 |
| 2 Stl. Southwest cvt 5s | 94¾ | 94¾ | 94¾ | 1017 |
| 14 Seaboard Air Line cvt 5s | 98¾ | 98¾ | 98¾ | 1017 |
| 1 Seaboard Air Line adj 5s | 96¾ | 96¾ | 96¾ | 1017 |
| 1 Seaboard All Florida 6s | 94¾ | 94¾ | 94¾ | 1017 |
| 1 Shell Un Oil cv 5½s '47 | 97¾ | 97¾ | 97¾ | 1017 |
| 1 Silesian Am Corpor5s | 98¾ | 98¾ | 98¾ | 1017 |
| 1 Sinclair Pipe Line 6s | 99¾ | 99¾ | 99¾ | 1017 |
| 1 Sinclair Pipe Line 7s | 104¾ | 104¾ | 104¾ | 1017 |
| 1 Southern Ry 5s 1956 | 103¾ | 103¾ | 103¾ | 1017 |
| 5 Standard Oil N J 5½s | 104¾ | 104¾ | 104¾ | 1017 |
| 1 Swift & Co 5s 1944 | 102¾ | 102¾ | 102¾ | 1017 |
| 1 Texas Corp 5s 1944 | 104¾ | 104¾ | 104¾ | 1017 |
| 1 Union Pac 4s 1947 | 93¾ | 93¾ | 93¾ | 1017 |
| 1 Union Pac 1st 4s | 93¾ | 93¾ | 93¾ | 1017 |
| 1 Utah Lt & Tr 5s | 97¾ | 97¾ | 97¾ | 1017 |
| 1 Utah Pow & Lt 5s | 97¾ | 97¾ | 97¾ | 1017 |
| 5 Wabash Ref rfg 5½s | 106½ | 106½ | 106½ | 1017 |
| 1 Wabash Ref rfg 6½s | 106½ | 106½ | 106½ | 1017 |
| 1 Western Pacific 5s | 100¾ | 100¾ | 100¾ | 1017 |
| 10 Westinghouse El 5s | 107¾ | 107¾ | 107¾ | 1017 |
| 1 Wilson & Co 1st 6s | 97¾ | 97¾ | 97¾ | 1017 |
| 1 Youngstown S&T 5s | 100¾ | 100¾ | 100¾ | 1017 |

FOREIGN BONDS

| | | | |
|---|---|---|---|
| 2 Argen 6s '59 ctf Feb | 98½ | 98½ | 98½ |
| 10 Austrian Gvt 7s '43 | 108¾ | 108¾ | 108¾ |
| 1 Belgium 7s 1956 | 108¾ | 108¾ | 108¾ |
| 6 Belgium 6s 1955 | 99¾ | 99 | 99 |
| 4 Bordeaux 6s '34 | 99¾ | 99¾ | 99¾ |
| 63 Brazil 6½s 1957 | 98¾ | 98¾ | 98¾ |
| 1 Brazil 8s 1941 | 103¾ | 103¾ | 103¾ |
| 1 Budapest 6s 1962 | 85¾ | 85¾ | 85¾ |
| 1 Buenos Ay 6s 1960 | 97¾ | 97¾ | 97¾ |
| 2 Canada 5s 1952 | 100¾ | 100¾ | 100¾ |
| 1 Chile 5s 1960 | 97¾ | 97¾ | 97¾ |
| 13 Czecho 7½s 1945 | 104¾ | 104¾ | 104¾ |
| 1 Denmark 5s 1942 | 102¾ | 102¾ | 102¾ |
| 1 Fed Pr ext of 7s | 100 | 100 | 100 |
| 1 Fed Pr ext of 7s | 100¾ | 100¾ | 100¾ |
| 2 Finland 6½s rets '58 | 98¾ | 98¾ | 98¾ |
| 1 France 7s 1949 | 108¾ | 108¾ | 108¾ |
| 15 France 8s 1945 | 110¾ | 110¾ | 110¾ |
| 1 Frankfort 7s 1953 | 104¾ | 104¾ | 104¾ |
| 1 Hungarian 7½s 1944 | 93¾ | 93¾ | 93¾ |
| 11 Italy 7s 1951 | 103¾ | 103¾ | 103¾ |
| 1 Japan 6½s 1954 | 104¾ | 104¾ | 104¾ |
| 10 Netherlands 6s 1952 | 102¾ | 102¾ | 102¾ |
| 1 Nord Ry of 6½s '50 | 98¾ | 98¾ | 98¾ |
| 2 Norway 5s 1965 | 100¾ | 100¾ | 100¾ |
| 1 Nor-Ld Mtg 6s 1938 | 100¾ | 100¾ | 100¾ |
| 4 Poland 6s 50 | 100¾ | 100¾ | 100¾ |
| 1 Rome 6½s 52 | 90¾ | 90¾ | 90¾ |
| 1 San Pub Wks 6½s'51 | 95¾ | 95¾ | 95¾ |
| 1 Swiss Fe 7½s 1942 | 104¾ | 104¾ | 104¾ |
| 8 Sta. Cru Rio Su '62 | 98¾ | 97¾ | 97¾ |
| 1 Uruguay 8s 1946 | 98¾ | 98¾ | 98¾ |
| 1 Uruguay 6s 1961 | 94¾ | 94¾ | 94¾ |

## Advice Is Free

**Before you buy or sell stocks or bonds you should have expert advice. Send your investment inquiries with stamp to Frank H. Meloon, financial editor, Boston Evening American, No. 5 Winthrop square, Boston. No replies can be made except by mail.**

| | Dec. 14 | Dec. 13 |
|---|---|---|
| | High | Low Close Close |
| N E So Mills. | 10 | 10 10 — |
| N E S Mills pf | 4¾ | 4¾ — |
| N E Tel..... | 139 | 138 139 138 |
| New Haven.... | 59⅞ | 58 58⅜ 58 |
| Nipissing .... | 6⅝ | 6⅝ 6⅝ 6¾ |
| North Butte.. | 2 | 2 2 1¾ |
| Nor & Wor.... | 143 | 141 141 — |
| Old Colony.. | 133¾ | 133¾ 133¾ 134 |
| Pond Creek.. | 40¼ | 39¾ 40 39 |
| *Prov & Wor. | 205 | 202 202 190 |
| Pen RR..... | 68¾ | 64⅝ 64⅝ 65 |
| Pond C Coal.. | 14 | 14 14 14¼ |
| Quincy ..... | 149 | 143 143½ 145 |
| Shannon ..... | 45c | 35c 35c 45c |
| Sup & Dist... | 35c | 35c 35c — |
| Swed-Am Inv127 | 127 | 127 129 |
| Swift & Co...125 | 124¾ | 125 124¼ |
| Swift Intl.... | 26 | 25½ 25½ 25½ |
| Torrington.... | 90 | 89 90 89 |
| Tower ..... | 1¾ | 1¾ 1¾ 1¾ |
| U Drug 1st pf 60 | 60 | 60 60¼ |
| United Prof .142¼ | 138¾ | 142 138¾ |
| U S Rubber.. 57¾ | 56½ | 56½ — |
| United Shoe.... 44½ | 44¼ | 44½ 44¾ |
| U S Smelt.... 46¾ | 46½ | 46¾ — |
| U S Smelt pf 51¾ | 51¾ | 51¾ — |
| U S & F S pf.. 89½ | 89½ | 89½ 90 |
| U S Steel.....148¾ | 145¾ | 146¾ 147¾ |
| Utilities Pow.. 4¾ | 4⅝ | 4⅝ 4⅝ |
| U. Twist Dr.... 10½ | 10 | 10 — |
| Utah Metal.... 1⅜ | 1⅜ | 1⅜ 1⅜ |
| Venezuela Mex 15¾ | 15 | 15½ 15½ |
| Venezuela-H 9 | 9 | 9 — |
| Victor..... 3 | 3 | 3 — |
| Waldorf ..... 20¾ | 20 | 20 20 |
| Warren Bro..175 | 170 | 170 172½ |
| Warn Bro 1st pf 68 | 66 | 67 — |
| Warren Bro. rt 18¾ | 18½ | 18¾ 18½ |
| Will & Daumet 18½ | 18 | 18⅞ — |

BONDS

| | | | |
|---|---|---|---|
| Swift&Co 5s..102¾ | 102½ | 102⅝ — |
| Telephone 5s 106 | 106 | 106 110 |
| Amoskeag 6s 93¾ | 93½ | 93½ 93¾ |
| N E Tel 5s ..102 | 102 | 102 — |

*Ex-dividend.

### New York Bonds

New York bond sales record.

DOMESTIC BONDS

| Sales in $1,000 | High | Low | Last | Latest |
|---|---|---|---|---|
| 1 Amer Cot Oil Chem 7½s | 104½ | 104½ | 104½ | 1017 |
| 1 Amer Smelting 5s | 101½ | 101½ | 101½ | 1017 |
| 1 Amer Sug Ref 6s | 105⅝ | 105⅝ | 105⅝ | 1017 |
| 13 Amer Tel 4½s | 107⅜ | 107⅜ | 107⅜ | 1017 |
| 6 Amer Tob 7s 1951 | 106⅜ | 106⅜ | 106⅜ | 1017 |
| 5 Anaconda Cop 6s 1953 | 106¼ | 106¼ | 106¼ | 1017 |
| 15 Anaconda Cop 6s 1953 | 106½ | 106½ | 106½ | 1017 |
| 15 Andes Cop Min 7s 1943 | 104½ | 104½ | 104½ | 1017 |
| 5 Angio-Chil Nitrate 7s 1945 | 96¾ | 96¾ | 96¾ | 1017 |
| 1 Arm & Co 4½s 1939 | 96¾ | 96¾ | 96¾ | 1017 |
| 1 At T & San Fe gen 4s 1995 | 88⅝ | 88⅝ | 88⅝ | 1017 |
| 11 Balt & O ref 4s 1995 | 91¼ | 91¼ | 91¼ | 1017 |
| 31 Balt & O ref 4½s | 100⅜ | 100⅜ | 100⅜ | 1017 |
| 3 Barnsdall 6s war | 100¼ | 100¼ | 100¼ | 1017 |
| 9 Beth Steel con 6s A | 104½ | 104½ | 104½ | 1017 |
| 1 Can Pacific 4s 1960 | 90¾ | 90¾ | 90¾ | 1017 |
| 10 Central Pacific 5s | 104¾ | 104¾ | 104¾ | 1017 |
| 1 Chesa & O ref 4½s 1992 | 96¾ | 96¾ | 96¾ | 1017 |
| 7 Ches & O ref 4½s '30 | 100⅝ | 100⅝ | 100⅝ | 1017 |
| 20 Chic & E Ill 5s '51 | 93 | 92⅞ | 92⅞ | 1017 |
| 3 Chic Gt West 4s | 72¾ | 72¾ | 72¾ | 1017 |
| 11 Chi M&StP cnv4½s | 73⅝ | 73⅝ | 73⅝ | 1017 |
| 11 Chi M&StP ref4½s | 71¾ | 71¾ | 71¾ | 1017 |
| 1 Chicago Rys 5s | 36⅝ | 36⅝ | 36⅝ | 1017 |
| 1 Chic & West Ind 6s | 92¼ | 92¼ | 92¼ | 1017 |
| 1 Chile Cop 7s 1947 | 96¾ | 96¾ | 96¾ | 1017 |
| 1 Cons Cigar 6½s '30 | 99⅜ | 99⅜ | 99⅜ | 1017 |
| 1 Cuba RR 5½s ext | 87 | 87 | 87 | 1017 |
| 3 Dodge Brothers 6½s | 98⅝ | 98⅝ | 98⅝ | 1017 |
| 1 Duq Light ref 4½s | 93½ | 93½ | 93½ | 1017 |
| 10 Erie 1964 ref 4s | 87 | 87 | 87 | 1017 |
| 10 Erie Northern 5s A | 113¾ | 113¾ | 113¾ | 1017 |
| 1 Hudson Coal 5s | 94¾ | 94¾ | 94¾ | 1017 |
| 1 Hud & Manh Inc 5s | 97¾ | 97¾ | 97¾ | 1017 |
| 1 Illinois Bell Tel 5s | 106 | 106 | 106 | 1017 |
| 1 Int Agricul 5s 1942 | 97¾ | 97¾ | 97¾ | 1017 |
| 10 Inter Rap Tr rfg5s | 37¾ | 37¾ | 37¾ | 1017 |
| 10 Int Rap Tr 1st 5s | 37¾ | 37¾ | 37¾ | 1017 |
| 1 Int Rys Cent Am 6s | 97¾ | 97¾ | 97¾ | 1017 |
| 1 Kansas City Sou 5s | 87¾ | 87¾ | 87¾ | 1017 |
| 1 Kelly-Spring 7½s 1942 | 101¾ | 101¾ | 101¾ | 1017 |
| 1 Lautaro Nitrate 6s | 97¾ | 97¾ | 97¾ | 1017 |
| 1 Liquid Carbonic 6s | 114¾ | 114¾ | 114¾ | 1017 |
| 1 Loft Inc 6½s | 97 | 97 | 97 | 1017 |
| 1 Midvale Steel cvt 5s | 101 | 101 | 101 | 1017 |
| 1 Mil & Nor 4½s 1939 | 100¾ | 100¾ | 100¾ | 1017 |
| 10 M K&T adj 5s A '67 | 100¾ | 100¾ | 100¾ | 1017 |
| 12 Mo Pac 5s conv | 100¾ | 100¾ | 100¾ | 1017 |
| 1 N E T&T ser 4½s B | 101¾ | 101¾ | 101¾ | 1017 |
| 1 N Y Central 4½s '34 | 101¾ | 101¾ | 101¾ | 1017 |
| 1 N Y Chic&StLouis4¾ | 107¾ | 107 | 107¾ | 1017 |
| 1 N Y Edison 1st 5s | 107¾ | 107¾ | 107¾ | 1017 |
| 1 N Y West & Bos 4½s | 90¾ | 90¾ | 90¾ | 1017 |
| 1 Nor Pac Ry & Imp 5s | 100¾ | 100¾ | 100¾ | 1017 |
| 6 North Pac ry& Ld G | 116¾ | 116¾ | 116¾ | 1017 |
| 1 Ohio Cities Gas 5s | 100¾ | 100¾ | 100¾ | 1017 |
| 1 Pathe Exch 7s 37 war | 89¾ | 89¾ | 89¾ | 1017 |
| 1 Penn Cent Lt 4½s | 97¾ | 97¾ | 97¾ | 1017 |
| 10 Penn RR 7s | 105¾ | 105¾ | 105¾ | 1017 |
| 1 Phila Co 6s '44 | 103¾ | 103¾ | 103¾ | 1017 |
| 1 Pub Serv of NJ 6s | 107 | 107 | 107 | 1017 |
| 1 Rheinisch Westfelen5s | 92¾ | 92¾ | 92¾ | 1017 |
| 10 Sil. & San Fe gen 6s | 99½ | 99½ | 99½ | 1017 |
| 2 Stl. Southwest cvt 5s | 94¾ | 94¾ | 94¾ | 1017 |
| 14 Seaboard Air Line cvt 5s | 98¾ | 98¾ | 98¾ | 1017 |
| 1 Seaboard Air Line adj 5s | 96¾ | 96¾ | 96¾ | 1017 |
| 1 Seaboard All Florida 6s | 94¾ | 94¾ | 94¾ | 1017 |
| 1 Shell Un Oil cv 5½s '47 | 97¾ | 97¾ | 97¾ | 1017 |
| 1 Silesian Am Corpor5s | 98¾ | 98¾ | 98¾ | 1017 |
| 1 Sinclair Pipe Line 6s | 99¾ | 99¾ | 99¾ | 1017 |
| 1 Sinclair Pipe Line 7s | 104¾ | 104¾ | 104¾ | 1017 |
| 1 Southern Ry 5s 1956 | 103¾ | 103¾ | 103¾ | 1017 |
| 5 Standard Oil N J 5½s | 104¾ | 104¾ | 104¾ | 1017 |
| 1 Swift & Co 5s 1944 | 102¾ | 102¾ | 102¾ | 1017 |
| 1 Texas Corp 5s 1944 | 104¾ | 104¾ | 104¾ | 1017 |
| 1 Union Pac 4s 1947 | 93¾ | 93¾ | 93¾ | 1017 |
| 1 Union Pac 1st 4s | 93¾ | 93¾ | 93¾ | 1017 |
| 1 Utah Lt & Tr 5s | 97¾ | 97¾ | 97¾ | 1017 |
| 1 Utah Pow & Lt 5s | 97¾ | 97¾ | 97¾ | 1017 |
| 5 Wabash Ref rfg 5½s | 106½ | 106½ | 106½ | 1017 |
| 1 Wabash Ref rfg 6½s | 106½ | 106½ | 106½ | 1017 |
| 1 Western Pacific 5s | 100¾ | 100¾ | 100¾ | 1017 |
| 10 Westinghouse El 5s | 107¾ | 107¾ | 107¾ | 1017 |
| 1 Wilson & Co 1st 6s | 97¾ | 97¾ | 97¾ | 1017 |
| 1 Youngstown S&T 5s | 100¾ | 100¾ | 100¾ | 1017 |

FOREIGN BONDS

| | | | |
|---|---|---|---|
| 2 Argen 6s '59 ctf Feb | 98½ | 98½ | 98½ |
| 10 Austrian Gvt 7s '43 | 108¾ | 108¾ | 108¾ |
| 1 Belgium 7s 1956 | 108¾ | 108¾ | 108¾ |
| 6 Belgium 6s 1955 | 99¾ | 99 | 99 |
| 4 Bordeaux 6s '34 | 99¾ | 99¾ | 99¾ |
| 63 Brazil 6½s 1957 | 98¾ | 98¾ | 98¾ |
| 1 Brazil 8s 1941 | 103¾ | 103¾ | 103¾ |
| 1 Budapest 6s 1962 | 85¾ | 85¾ | 85¾ |
| 1 Buenos Ay 6s 1960 | 97¾ | 97¾ | 97¾ |
| 2 Canada 5s 1952 | 100¾ | 100¾ | 100¾ |
| 1 Chile 5s 1960 | 97¾ | 97¾ | 97¾ |
| 13 Czecho 7½s 1945 | 104¾ | 104¾ | 104¾ |
| 1 Denmark 5s 1942 | 102¾ | 102¾ | 102¾ |
| 1 Fed Pr ext of 7s | 100 | 100 | 100 |
| 1 Fed Pr ext of 7s | 100¾ | 100¾ | 100¾ |
| 2 Finland 6½s rets '58 | 98¾ | 98¾ | 98¾ |
| 1 France 7s 1949 | 108¾ | 108¾ | 108¾ |
| 15 France 8s 1945 | 110¾ | 110¾ | 110¾ |
| 1 Frankfort 7s 1953 | 104¾ | 104¾ | 104¾ |
| 1 Hungarian 7½s 1944 | 93¾ | 93¾ | 93¾ |
| 11 Italy 7s 1951 | 103¾ | 103¾ | 103¾ |
| 1 Japan 6½s 1954 | 104¾ | 104¾ | 104¾ |
| 10 Netherlands 6s 1952 | 102¾ | 102¾ | 102¾ |
| 1 Nord Ry of 6½s '50 | 98¾ | 98¾ | 98¾ |
| 2 Norway 5s 1965 | 100¾ | 100¾ | 100¾ |
| 1 Nor-Ld Mtg 6s 1938 | 100¾ | 100¾ | 100¾ |
| 4 Poland 6s 50 | 100¾ | 100¾ | 100¾ |
| 1 Rome 6½s 52 | 90¾ | 90¾ | 90¾ |
| 1 San Pub Wks 6½s'51 | 95¾ | 95¾ | 95¾ |
| 1 Swiss Fe 7½s 1942 | 104¾ | 104¾ | 104¾ |
| 8 Sta. Cru Rio Su '62 | 98¾ | 97¾ | 97¾ |
| 1 Uruguay 8s 1946 | 98¾ | 98¾ | 98¾ |
| 1 Uruguay 6s 1961 | 94¾ | 94¾ | 94¾ |

## NEW YORK STOCKS

| | Nov. 14 | Nov. 13 |
|---|---|---|
| | High | Low Close Close |
| Abitibi P & L 13½ | 13¾ | 12⅝ 12¾ |
| Adv Rumely.. 1¾ | 1¾ | 1¾ 1¾ |
| Ahumada L.... 4 | 3¾ | 3¾ 3¾ |
| Air Reduction 130 | 128 | 128 — |
| Alax Rubber.. 1¾ | 1¾ | 1¾ 1¾ |
| Alr Ch & Dys.. 156 | 151¾ | 151¾ 156 |
| Allis Chal Mfg. 115¾ | 115¾ | 115¾ 115 |
| Amerada ..... 29¾ | 29¼ | 29¼ 29¼ |
| Am Ag Chem.. 17¼ | 17¼ | 17¼ 17¼ |
| Am Ag Ch pf.. 64⅜ | 61½ | 61⅜ 63 |
| Am Best Sug.. 18 | 18 | 18 — |
| Am Bosch M.. 21 | 20¾ | 20¾ 22 |
| Am Br Shoe.. 42 | 42 | 42 43 |
| Am Br'n Bov.. 13¾ | 13¾ | 13 12¾ |
| Am Can ..... 71¾ | 71¼ | 71¼ 72 |
| Am Car & Fy.. 103 | 103 | 103 103¼ |
| Am Chicle .... 72¼ | 70½ | 72 — |
| Am Drug Syn.. 15 | 14¾ | 14¾ 14¾ |
| Am E F ..... 33¾ | 30 | 30 29¾ |
| *Am Home Pr.. 67⅛ | 66 | 67¼ 67⅜ |
| Am Ice ..... 30¾ | 30 | 30¼ 30⅝ |
| Am Intl Corp 58 | 57 | 57 58¼ |
| Am La Pr .... 7 | 6⅞ | 6⅞ 6⅞ |
| Am Linseed .. 67⅜ | 66 | 66⅜ 67⅛ |
| Am Lnsd pf.. 88⅜ | 86¼ | 88⅛ 88 |
| Am Loco .... 107¾ | 107 | 107 107 |
| Am M&Fy .. 180¾ | 180¼ | 180¾ 182 |
| Am Metal .... 46⅝ | 45¾ | 46¼ 46¾ |
| Am Pow&L .... 64¾ | 64 | 64⅛ 63¾ |
| Am Radiator.. 135 | 134 | 135 134 |
| Am Republics 72¾ | 72 | 72 73¾ |
| Am Safety R. 57⅛ | 56 | 56 57 |
| Am Smelting . 174 | 172¾ | 172¾ 173¾ |
| Am Steel Fdy.. 69¾ | 67¾ | 69¼ 70 |
| Am Sugar..... 74 | 72¾ | 74 73½ |
| Am Sumatra.. 64¾ | 63 | 64 65¾ |
| Am Tel & Tel.. 182¾ | 182¼ | 182¾ 182¾ |
| Am Tob B.... 177½ | 177½ | 177¾ 178½ |
| Am Water W.. 61¾ | 59 | 61¾ 60¾ |
| Am Wool pf.. 60¾ | 60¼ | 60¾ 60 |
| Am Zinc ..... 7¾ | 7 | 7⅛ 7 |
| *Am Zinc pf .. 43¾ | 42¾ | 43¾ 43½ |
| Anaconda .... 52⅞ | 52¼ | 52¼ 52⅛ |
| Armour Ill A.. 10½ | 10¼ | 10¼ 10¼ |
| Arnold Const.. 31¾ | 31 | 31 30¾ |
| Asso Dry Gds.. 56¾ | 49¾ | 49¾ 50½ |
| Atch T & S F.. 193¾ | 193 | 193 192¾ |
| Atlantic Cst L193 | 193 | 193 192¾ |
| At GG &WIpf 88¾ | 88¾ | 88¾ 88¾ |
| Atl Refining.. 108 | 108 | 108 108 |
| Austin Nich.. 4¾ | 4¾ | 4¾ 4¾ |
| Baldwin Loco.. 252 | 252 | 252 253 |
| Balt & Ohio.. 119¾ | 118 | 118½ 119¾ |
| Bangor & A.... 70¾ | 70 | 70 70½ |
| Barnsdall ClA 25¾ | 24½ | 24½ 25 |
| Barus Clgera.. 105 | 105 | 105 106 |
| Beechnut ..... 70¾ | 69¾ | 69¾ — |
| Belding Hem.. 20¼ | 19 | 19 20 |
| Beth Steel.... 59¼ | 58 | 58 57¾ |
| Briggs Mfg.... 24½ | 23¾ | 23¾ 24½ |
| Bklyn Edison.. 191 | 191 | 191 191½ |
| Bon Ami..... 69 | 67¾ | 69 69¾ |
| Brunswick .... 18¾ | 18 | 18 18¼ |
| Best ..... 67¾ | 66¾ | 67¼ 68¾ |
| Bklyn Man Ry 76 | 76 | 76 77¼ |
| Bklyn Un Gas.. 146½ | 144 | 144½ 144½ |
| Brunswik Col 23¾ | 22 | 22 22¾ |
| Burns Bros A.. 99 | 99 | 99 99 |
| Burr Add M.. 141 | 139¾ | 141 139 |
| Bush Term.... 68¾ | 67¾ | 67¾ 68¾ |
| Butte & Sup.. 10 | 10 | 10 10¼ |
| Byers ..... 34¼ | 33½ | 33½ 33 |
| Calif Pac .... 27¾ | 27¼ | 27¼ 27¾ |
| Case Thresh.. 280 | 258½ | 260 258½ |
| Calif Pete.... 23¾ | 23 | 23¾ 23¾ |
| Cal & Ariz.... 110½ | 105¾ | 107½ 109½ |
| Cal & Hecla.. 19¾ | 19 | 19¼ 19¾ |
| Can Dry Gale 54 | 54 | 54 55 |
| Can Pac ..... 216¾ | 214¾ | 215¾ 219 |
| Ches Corp.... 83 | 82 | 82 82 |
| Cerro de Pasco 65¾ | 65⅜ | 65⅝ 65¾ |
| Cert-Teed Prod 53¾ | 53¾ | 53¾ 53¾ |
| Chand Clev .. 6⅜ | 5¾ | 5¾ 6¼ |
| Chand Clev pf 16½ | 15 | 15 15 |
| Ches & Ohio.. 204¾ | 203 | 203 205 |
| Chi & Alton... 7¾ | 7⅛ | 7⅛ 7⅝ |
| Chi & Alton pf 13½ | 13 | 13 13¼ |
| Chi Gt West.. 13¾ | 13¾ | 13¾ 13¾ |
| Chi Gt W pf.. 29¾ | 29¼ | 29¼ 29½ |
| Chi M & St P.. 18¾ | 18¼ | 18¼ 18¾ |
| Chi M&St pf.. 34¾ | 33¾ | 33¾ 34¼ |
| Chi & N W.. 88½ | 87¾ | 88 89¼ |
| Chi R I ..... 104¾ | 103¾ | 103¾ 105 |
| Childs Co.... 63¾ | 62¾ | 62¾ 63¾ |
| Chile Copper.. 37¾ | 37 | 37¾ 37¾ |
| Chrysler ..... 51¾ | 50¾ | 50¾ 51¾ |
| Cluett P..... 78 | 78 | 78 77½ |
| Collins & Ai..106¾ | 99 | 99 100¾ |
| Col Fuel & I.. 83¾ | 80¾ | 81 82¾ |
| Colum Carbon 96 | 95 | 95 97 |
| Colum Gas & E.. 92 | 91½ | 91½ 92 |
| Com Power.. 68½ | 66¾ | 68 66¾ |
| Com Solv..... 171¾ | 167 | 168 168½ |
| Congoleum .... 28¾ | 28½ | 28½ 28¾ |
| Consol Cigar.. 84¼ | 83¾ | 83¾ 84 |
| Consol Gas ...118¾ | 116½ | 116¾ 117¾ |
| *Congress Cig 86 | 86 | 86 86 |
| Cont Bakery A 53½ | 51½ | 51½ 51½ |
| Cont Bakery B 5¾ | 5¾ | 5¾ 5¾ |
| Cont Can pf.. 96 | 96 | 96 96 |
| Con Textiles.. 3½ | 3¼ | 3¼ 3⅜ |
| Conti Can.... 84¾ | 83¾ | 83¾ 84⅜ |
| Conti Insur.. 221¼ | 220½ | 221 220½ |
|

## Announcements

Beauty Aids 20

Medical and Physicians 22

**X-RAY**

Examination, consultation, trial treatment and medicine, absolutely free to all who call before Dec. 15th, 1927. The wonderful power of the X-Ray and mercury quartz light treatment is proved by the fact that they are accomplishing wonders in diseases of every description—cataract, bronchitis, deafness, eczema, nerve and skin disease. No matter what your disease may be, remember Dental & Vein M. D. Institute will make good the above offer.

Office Hours: 9 to 12 M., Tues. and Sat., 10 to 1, 2 to 4 and 6 to 9 Tues. and Fri. 10 A.M. to 4 P.M. Closed Sundays and Holidays.

**Heating, Plumbing and Roofing 28**

RYEAM and hot water heating. Best of work done reasonable. Ideal Heating. 47 Will-lams St., Cambridge. Tel. 2094-J

## Educational

Dancing 32

**OUR XMAS GIFT TO YOU**
A WONDERFUL SPECIAL
**16 CLASS $5 LESSONS**
**MODEL** SCHOOL MODERN DANCING
Miss Fawcett—Miss Hoyt
377 HUNTINGTON AVE.
TEL. BACK BAY 6153

FOR LATEST BALL ROOM DANCING
SEE NEW ENGLAND'S BEST TEACHER
**PROF. WISEMAN**
280 TREMONT ST. CAPITOL 4619
Only school in Boston teaching "Addition Dancing," Argentine Tango and Waltz-Apache, etc. Never Beware of imitations.

**PROF. RITTER**
Stage Dancing Black Bottom, Buck Wing, Soft Shoe, etc.
280 TREMONT ST. CAPITOL 1819

**PAPARONE** 130 Mass. Ave., Over Fenway
MODERN—STAGE—TANGO
CLASS TUES. EVENG. Kenm. 8077

**PRIVATE 5 LESSONS $2**
LATEST BALLROOM STEPS
BEGINNERS Are Sure HERE
**Florence Kelly**
SCHOOL OF MODERN DANCING
240 Huntington Ave. Kenmore 7707
Latest dancing steps guaranteed in 120 lessons

**PROF. LESLIE'S**
230 Mass. Ave., Ken. 5672
FOX-TROT Collegiate, Half Time Waltz, Tango, Rhumba
Duck Wing, Acrobatic Stage Dancing
Soft Shoe Acting
Boston's Original Soft-Shoe School

**Follow the Crowd to Ponite**
Dancing Every Wednesday, 8 to 12 P. M.
**Lerner Ballroom**
165 MASS. AVE., at HUNTINGTON AVE.
Artistically Decorated—Refined Atmosphere
Free Instruction in Fox-Trot
By Louis Lerner
Ball to let for Banquets and Club Dances

**15 3-Hour Classes $5**
WM. H. O'BRIEN 175 Mass. Ave.
PRIVATE LESSONS, 10 A. M. to 10 P. M. B. B. 7272

**LOOMIS** 93 MASS AVE.
TEL. KENMORE 0783
TEN 2-HOUR LESSONS $7
Private Lessons or Stage Acts Time
PRIVATE STUDIO Lessons Every Hour. Miss McLeod, 8 Worcester Sq. O. B. 10419

**Trade Instruction 42**

**Barbering-Bobbing**
VACATION SCHOOL opens Dec. 26th; complete course $25, tools included, days and evening courses. MASSACHUSETTS BARBER SCHOOL, near DOVER ST., Elevated or 24 Shawmut Ave. cars. 12 Piedmont St., Providence R. I.; 14 Market St., Hart ford, Conn.; 100 Green St., Lynn.

**Barbering, Bobbing**
Where its actually taught, the largest, best equipped school in N. E. Complete course $75.00; tools included; day and evening classes. N. E. Old Reliable Barber School, 666 Washington St.

A CHANCE TO EARN—Commission, room, board; best of instruction; big demand for operative Contracts; day and eve. 888 Washington St., Boston. Allen's Barber College.

BE A BARBER—Under the Guarantee Barber School system only a few weeks required. Full course in barbering, bobbing and hair tonic included. 1000 Washington St., cor. Berkeley and Tremont.

MEN wanted for barber trade; short easy course of 10 weeks to first 25 men for $10. Easy payments. 17 Beach St., cor. Lincoln; for good pay call Jan. 1. Wright's Barber College, 1518 Washington St., Boston.

## Help Wanted

**Help Wanted—Female 50**

AGENTS—Men, women, full or spare time. Clinton Towel Co., Clinton, Mass.

WOMAN, refined and matured with at least two adults daily to attend to duties. Call for appointment; phone Lynn 5428.

**Help Wanted—Male 53**

WANTED
25 brave men to act as human targets for BRAVO, to be used at with a genuine pistol loaded with good ammunition. Apply at the foot of the stage of the Modern Theatre, Washington St., Opposite Boylston St. Theatre, at 10 A.M. Dec. 15th. Only those must wear a bullet proof vest all entering must be brave men. No Mat.

**Solicitors, Canvassers, Agents 58**

AGENTS WANTED
To help in the $200, Cut rate store. All work guaranteed. Somerville Laundry, 61 Myrtle St., Arlington. Arlington 0035; Somerset 3193.

## Business Opportunities—62

FOOD and Candy Shop all new. Complete equipment; established business. Apply Rouge Crystal 1605.

HOTEL for sale or lease, 40 rooms. Price $125. Furniture cost $4500. Price $2500. See Mr. Richards, Room 1005, 53 State St., Boston.

17 ROOM HOUSE—Rent $115, steam, elect. laundry. Mrs. Kelley, 64 Tremont St.

## Financial

**Money to Loan—on Chattels 71**

**Automobile Loans**
Car remains in your possession or in storage for Winter months; only small monthly payments are now due on unpaid notes also Time Corp. 853 Washington St. Room 1200. Hubbard 2750.

DORCHESTER LOANS
Loans up to $400 to salaried people. Easy repayment terms. Only lawful interest. Beneficial Loan Society of Dorchester, 1 Dudley St., Uphams Corner. License 66 Codman 5.3.7

QUICK LOANS
Up to $300 to householders. Easy instalments; lowest interest rates. Confidential. Call 73 Tremont St. Tel. Hub. 2033

**BROWN** Loan Office
Family loans, $10 to $300. Beneficial Loan Society, 510 Security Trust Bldg., 22 Central Ave., Lynn.

LOANS up to $300 to householders; easy repayments; only lawful interest. Personal Finance Co., 585 Mass. Ave., Cambridge. Tel. Univ. 0140.

LIBERAL LOANS on diamonds, watches, musical instruments, etc. Courteous and honest service. Est. 1858. New and second hand goods for sale. C. E. HANSON & CO., 1 Salem St., cor. Hanover St., Boston.

LOANS up to $300 to householders. Personal Finance Co., Somerville Branch, Parker Square Bldg., Perk. Sq., Somerville. Som. 2080.

LOANS over $300 on furniture, pianos, stores; easy low rates; hours 9-2. Rm. 0287-W.

## Financial

**Money to Loan—on Chattels 71**

**Automobile Loans**
Car remains in your possession or in storage for Winter months; only small monthly payments are due on your unpaid notes also Atlas Finance Corp., 853 Washington St. Room 1200. Hubbard 2750.

DORCHESTER LOANS
Loans up to $400 to salaried people. Easy repayment terms. Only lawful interest. Beneficial Loan Society of Dorchester, 1 Dudley St., Uphams Corner. License 66 Codman 5.3.7

QUICK LOANS
Up to $300 to householders. Easy instalments; lowest interest rates. Confidential. Call 73 Tremont St. Tel. Hub. 2033

**BROWN** Loan Office
Family loans, $10 to $300. Beneficial Loan Society, 510 Security Trust Bldg., 22 Central Ave., Lynn.

LOANS up to $300 to householders; easy repayments; only lawful interest. Personal Finance Co., 585 Mass. Ave., Cambridge. Tel. Univ. 0140.

LIBERAL LOANS on diamonds, watches, musical instruments, etc. Courteous and honest service. Est. 1858. New and second hand goods for sale. C. E. HANSON & CO., 1 Salem St., cor. Hanover St., Boston.

LOANS up to $300 to householders. Personal Finance Co., Somerville Branch, Parker Square Bldg., Perk. Sq., Somerville. Som. 2080.

LOANS over $300 on furniture, pianos, stores; easy low rates; hours 9-2. Rm. 0287-W.

## Financial

**MONEY TO LOAN**
$10 TO $800
ON FURNITURE, PIANOS, AUTOS, ETC.
We are licensed and bonded loan money at legal rates to those whose books will not accommodate
Borrow $100, pay back $5.00 monthly
Borrow $200, pay back $10.00 monthly
Borrow $300, pay back $12.00 monthly
No Delay, No Indorsers, No Fees
Private offices and confidential loans
Call, write or telephone.
**NATIONAL LOAN SOCIETY**
43 Tremont St., Room 1, Boston, Mass.
620 Mass. Ave., Cambridge. Room 2nd, 117

**COAL** 24 HR. SERVICE **MONEY**
On your Furniture or Guaranteed Note. Loans may be paid in easy installments, one day to twenty months.
**NEW ENGLAND EQUITY CORPORATION**
405 Dexter Bldg., 453 Washington St., Liberty 1124 Room 405
A Financial Institution With a Human Side.

**Workingman's Loan Ass'n** STATE NO. 2
Robert Treat Paine, 2d, Treas. Loans made on furniture and pianos at 1% per month on small charge for making loan.
LOANS PAID BACK AT RATE OF $4 PER MONTH ON $100
1 Beacon St. Room 503 1st Hay. 1926
READY money for commercial or personal loans. Metropolitan Finance Corporation, 24 School St. Liberty 9067

## Real Estate

**Farms and Land for Sale 80**

**Spend Your Days**
IN FLORIDA'S GLORIOUS SUNSHINE
At the same time make it profitable. Raise bananas, pineapples, egg plant, peppers or tomatoes for the Winter market. Grow oranges, tangerines, grapefruit and berries, if you choose. Poultry, butter and eggs are always in demand at a profit that will enable you to be healthy, happy and independent.
Indiantown Farms, only 25 miles from Palm Beach, comprises 15,000 acres of rich agricultural lands, being sold in ten acre tracts. It is adjacent to Indiantown, Martin County, Florida. Driving Headquarters for Seaboard All Air Line Railway, and Florida's most rapidly growing city.
Investigate our standing, then write for information to The Land Company of Florida, Harvey Building, West Palm Beach, Florida.

EQUIPPED FARMS. Business chances; existing free Rhode Agency 90052, 110 Tremont St., Boston.

FOR SALE—12 acres land, large piggery and 150 pigs; will sell all or stock separately. T-1, Walnut 1000.

**Suburban for Sale 82**

**$400 Down—7-Room Bungalow**
Bungalow, steam heat, modern, 2400 ft. from excellent location, close to schools, church, stores, bus, etc.; in beautiful section of Stoneham. Call or phone JANUS, Phillip Avenue, 27 School St. Room 505.

**Only 12 Miles Out**
Overlooks salt water. Corner location, 6 rooms, bath, hot water heat, garage. All modern. Heated garage. Only $500 down, payable $50 a month. Price $6,500. Open Sunday. Owner, 1 Lee St., Swampscott.

EQUIPPED FARMS. Business chances; existing free Rhode Agency 90052, 110 Tremont St., Boston.

FOR SALE—12 acres land, large piggery and 150 pigs; will sell all or stock separately. T-1, Walnut 1000.

**Suburban for Sale 82**

**$400 Down—7-Room Bungalow**
Bungalow, steam heat, modern, 2400 ft. from excellent location, close to schools, church, stores, bus, etc.; in beautiful section of Stoneham. Call or phone JANUS, Phillip Avenue, 27 School St. Room 505.

**Only 12 Miles Out**
Overlooks salt water. Corner location, 6 rooms, bath, hot water heat, garage. All modern. Heated garage. Only $500 down, payable $50 a month. Price $6,500. Open Sunday. Owner, 1 Lee St., Swampscott.

## Rentals

**Board and Room 87**

INFANT to board in private home; good care. Malden 2036-M.

WANTED—Boy, 10 to 12 years, to board as companion to boy eleven; good home. Professional family in suburbs. Melrose 1252.

**Furnished Rooms 90**

ARLINGTON—Front, sunny, very large; family; modern; gent. pref.; $4. Arl. 1275-J.

ARLINGTON—Nicely furnished, heated room, private family; $6. Ken. 0028-M.

AUDUBON RD., 400—Pleasant front room for gent; call evenings. Back Bay 0028.

BACK BAY—Front room, modern, home; gentlemen pref.; $4.5. Ken. 8077-M.

BACK BAY—11 Montfort St. Large front room for rent; $5 per week.

BOSTON—2 comfortable front rms. gentle. 43 Trenton St., Roxbury. Dudley 3100.

CAMBRIDGE—25 Ellery St., large furn front rm.; business people preferred. Per week $5.

CAMBRIDGE—160 Broadway, newly done front rm., Sole 2; $3. Univ. 3043-J.

CAMBRIDGE—Sunny front room, furnished, heated room, $3.5. University 0783-J.

CAMBRIDGE—Newly furnished, comfortable for 2, nice sun. rms., steam heat; $6 per week. Univ. 0783-J.

CAMBRIDGE—Nicely furnished room; business people preferred. Call 1772-W.

CAMBRIDGE—Sunny front rm. Business people preferred. Caller 1772-W.

SOMERVILLE—Exceptionally well furnished heated room on first floor; suitable for 1 or 2 ladies or elderly couple; private family. Very reasonable. Somerville 4008-R.

SOUTH BOSTON—Large heated room, suitable for 2; rent reasonable. Boston 1 0-R.

W. NEWTON ST., 57—Rent rooms in Boston for $6, $7 per week. Men only; phone in every room. Private baths. Day $2.50.

194-A HUNTINGTON AVE.—Large warm front room, business person. Sch. 2227.

**Rooms in Hotels 92**

NEW MAJESTIC HOTEL
4 and 5 Rowdoin Sq. Rooms $1 per day and up; weekly rates. Haymarket 2211.

**Rooms for Housekeeping 93**

SOMERVILLE—31 WARREN AVE.
Union Sq., 2 furn. rooms for light housekeeping; also single room. Prospect 2136.

STEAM HEATED
Modern 2 room suite, large kitchenette ref. will rent single, furn. or unfurn. 79 Pine Hill Ave., Somerville.

313 HUNTINGTON AVE., SUITE 1
Newly furnished light housekeeping rooms, well heated, conveniences. Copley 1097-M.

CAMBRIDGE—127 Chestnut St.; 2-rm suite all furnished, private bath; kitchenette; 2nd floor; also single room. Kirkland 1.

CAMBRIDGE—N. Harvard; 2 furn rms and private bath; $6.75. Kirkland 1.

CAMBRIDGE—5 Pleasant St.—well heated rms.; 4 large airy; $4-$7. Univ. 2182-W.

CHARLES PLAIN—2d floor, 2 rms and bath, furnished rooms for light hskpg. steam heat & hot water supplied. Rent reasonable. 107 W. Concord St.

ROSLINDALE—4 rooms and bath; front, light and sunny. Parker 0736.

ROXBURY—74 W. College St., room with large kitchenette; $20.00 per month. Rent from completely furnished for hskpg.

ROXBURY—Furnished, 3 rms, 2 flrs; gas heater; $17.50. Dud. 2179-M.

UPHAMS COR.—28 Rol. St.; large front room, suitable for 2; $5 per week. Dorch. 1.

**Furnished Rooms and Suites 94**

ARLINGTON—Nicely furnished rooms, conveniences; modern home; 2 flrs. Park 0214.

BOSTON—Furnished room and bath, furnished and heated, all conv. Arl. 2065-M.

BOSTON—Large, new, sunny, well furnished, heated apt., quiet ser. terms moderate. Call after 5 P.M. 107 W. Newton St., cor. Worcester St. Ken. 8077-W.

**Only 12 Miles Out**
Overlooks salt water. Corner location, 6 rooms, bath, hot water heat, garage. All modern. Heated garage. Only $500 down, payable $50 a month. Price $6,500. Open Sunday. Owner, 1 Lee St., Swampscott.

**Apartments, Flats—Furnished 92**

FRONT 2-ROOM HEATED SUITES
Furnished, newly renovated, continuous hot water, excellent location, close to subway, church, stores, bus, etc.; in beautiful section of Stoneham. Call or phone JANUS, Phillip Avenue, 27 School St. Room 505.

**Only 12 Miles Out**
Overlooks salt water. Corner location, 6 rooms, bath, hot water heat, garage. All modern. Heated garage. Only $500 down, payable $50 a month. Price $6,500. Open Sunday. Owner, 1 Lee St., Swampscott.

**Apartments, Flats—Unfurnished 92**

**APARTMENTS**
2 ROOMS AND KITCHENETTE, $50.
APPLY AT 2 PARK ST., BOSTON, MASS.

**JUST COMPLETED**
Jamaica Plain, Centre Catholic, Hyde Park, 4 and 5-rm suites and reception hall; all conveniences; handy to shopping district, cars and schools. Rent, $60 to $90 per month. Open for inspection.

Near Dudley St., Roxbury
Cor. Hamilton-Larkin Sts., 3 & 5 rms., latest improvements, $30 to $50. Call Supt. on premises, 1000 Washington St.

Suite 720 Hamilton & Hall
Cambridge 2-3-4-5 rooms. Univ. 1295-1296

2-ROOM HEATED SUITE
Kitchenette, private bath; adult; refs. Janitor service. 2 B. Brook, E. Boston 1120.

ATTRACTIVE NEW
CORNER STORE; FINE FOR BRIGGIST STORE; CORNER Washington & Hall Sts., CORNER store, suitable for drug store, cor. Eastern Ave. Mills Realty Co., Owners.

SHOP—Suitable for battery, automobile business; good location; rea. B. H. 5837.

## For Sale—Miscellaneous

**Furniture and Household Goods 110**

NEW Walnut Bed; large bureau, rocker, spring, mattress; incl. rms. Mys. 6067-M.

**Sewing Machines 111**

GOING WEST—Lady must sell $60 Sing-r, like new, $3. 363A Somerville Av. Som.

LADY will sell Singer Sewing Machine; $10. 1000 St., Cambridge. Call any time.

SINGER CABINET—Electric, $12. Miss Ruth, 1340 Tremont St. High 0745.

**Musical Instruments 111**

RECONDITIONED PIANOS
$50 to $250. All sold on 5 years guarantee plan; $5 per month; used players, $8 per month. Open evenings.

**BLAKE'S**
874-876 WASHINGTON ST., EST. 1870
1916 PIANO SALE—Used player pianos $185 up; upright pianos $25, including electric player lamp. 791 Back Bay 9458.

WICK Player Piano, Price $750. Piano $1 value. 120 Dartmouth St.

PIANOS, $25 up. 31 Bromfield Street. Tremont 5000.

119 Summer St., over Marston's

**Radio and Equipment 113**

RADIO Sets and good cheaper. 32 Lee St., Cambridge; University 0018-R.

**Jewelry, Watches, Diamonds 122**

MEN'S watches for sale; $15 and upward; stones, platinum setting. Regent 9092

**Miscellaneous 126**

**Special For Sale 24.50, 34.50, 49.50 up**
The Ideal Gift For Her
Largest assortment of Diamonds, Watches, Rings, Bracelets, at prices that will please you. Our prices are lowest. Sizes from 18 to 52. Small deposit will hold any article. Open Wednesday evenings. Men's Rexpress, $50 up; Bracelets, $30 up.

**$600 to $1000**
**MAX'S LOAN OFFICE**
OPEN 8 A. M. TO 9 P. M. HANCOCK 0053
176 Broadway, Boston
Now situate from Metropolitan Theatre.
Same Management—Same Service

**Farm and Dairy Products 127**

F. & D. RILEY CO., CENTRE NEWTON
Phone 0778 and 1778 for prices; also at all Centre Newton MVEM and 4310-M.

**Poultry and Supplies 128**

COKE, $11.50 per ton, at stove, or large order delivered, $12.75. 0778-M.

**Machinery and Tools 131**

TOOLS: UNIVERSAL PRESS, complete with dies; Hendey lathe, 14-in. swing; Bickford drill press. 1000 PREMIER PRESS. Granite 3800.

**Miscellaneous 132**

FLORISTS, GREENERS RESTAURANTS—Direct from Holland, tulips, narcissus, Paper White, Roman Hyacinths, Chinese Sacred Lily, Cut 40 varieties

## Live Stock

**Dogs, Cats, other Pets 138**

CHRISTMAS SUGGESTION — Pomeranian puppies, $15 and $20. Mrs. Somerset, 1048 Broadway, W. Somerville. Som. 4207-J.

POLICE PUPS, collie pups, St. Bernards, bull pups, for boarding. Specials, $5 each. Also rabbit dogs, $3. W. H. Carley, 109 Broadway, Everett. Mys. Tel. Exc. 0027-M.

75 PUPS—All breeds, 35 up. Camperdale Pet Supply Co., 969 State St., Somerville, Mass.; tel. Porter 4359.

SPLENDID Xmas Gift; show pups; pedigreed; Mrs. Swiss, 109 Crescent Hill Ave. Dor.

FOR SALE—Boston terrier pups, even marklings. J. Sons, 7 Hadley Ct., Everett.

## Rentals

**Moving, Trucking, Storage 98**

**L. D. HERMAN & CO.**
MOVING LOADS WANTED
2 loads of goods from New York or New Jersey by Dec. 17; 2 load or part load from Cleveland by Dec. 19; part load from Cincinnati by Dec. 20; 1 load or part load from Washington, D. C., by Dec. 21. All covered by insurance; new, taut, padded vans; with or without storage. Part or whole floor. House to house moving. 22 Wisconsin Ave., Somerville. Som. 0800.

SOMERSET 5605
AUTO TRUCKING—Providence, etc. Carroll Trucking Co. Somerset 5605.

FORD ton truck, moving and trucking; experienced; reasonable. Ken. 8077-W.

**Business Places for Rent 101**

**STORES FOR RENT**
4 MONTHS FREE
In good location on Washington, suitable for grocer or dry goods, barber shop, tailor, florist or confectionery. Inquire Bowman, Boston, Liberty 0040.

ATTRACTIVE NEW
CORNER STORE; FINE FOR BRIGGIST STORE; CORNER Washington & Hall Sts., CORNER store, suitable for drug store, cor. Eastern Ave. Mills Realty Co., Owners.

SHOP—Suitable for battery, automobile business; good location; rea. B. H. 5837.

## Automobiles

**Automobiles for Sale 150**

**GILCHRIST'S**
USED CAR SALESROOM
705 Beacon St. Back Bay 7810
OPEN WEDNESDAY AND FRIDAY EVENINGS, 7:30 TO 9 O'CLOCK

'27 Chevrolet Coach....$479
'25 Bay State Sedan..... 449
'24 Studebaker big 6 7-passenger Sedan.. 398
'24 Chevrolet Coach.... 349
'24 Oldsmobile Sedan.. 298
'24 Chandler Coach..... 289
'25 Star Sedan..... 269
'24 Maxwell Coach..... 229
'24 Maxwell Coach..... 149
'23 Jewett Touring..... 129
'24-'25 Model Overland 4-cyl. Coupe Sedan 129
'26 Dodge Touring..... 119
'24 Stutz Touring..... 79
'24 Essex Coach..... 61
LIBERAL TERMS

**10 BARGAINS**
'27 Whippet 6 Coach...$595
'26 Olds De Luxe C'ch. 635
'26 Hupp S Sedan..... 1195
'25 Dodge (Spec.) Rdst 465
'25 Rickenbacker Bro... 495
'24 Buick Touring..... 285
'24 Jewett Touring..... 275
'26 Hupp 6 Sedan..... 695
'25 Studebaker Sedan..1025
(big 6)
'26 Hupp Taxi..... 1025
MANY OTHER EQUALLY GOOD VALUES
JEFFREY-NICHOLS CO.
971 COMMONWEALTH AVE.
BRIGHTON 8700

**CHEVROLET**
**USED CARS**
$25 DOWN—$5 A WEEK
INITIAL PAYMENT
1927 CHEVROLET COACH ..... $560
6 months old; real good car.
1926 CHEVROLET COACH ..... 525
This car is undervalued $75. Look it over.
1926 CHEVROLET LANDAU SEDAN.. $495
It's a wonderful combination; practically new car.
1926 FORD TUDOR, 6 to choose from ..... $290
1926 CHEVROLET TOURING ..... $250
Good at a reduced Fall price.
CAMBRIDGE MOTOR CO.
277 MASSACHUSETTS AVE.
TEL. UNIV. 0400. CAMBRIDGE, MASS.

**Quick Sale Prices**
'21 Peerless sedan .... $150
'26 Chevrolet Coach ... $495
'25 Dodge Spec. sedan $395

**Easy Payments**
Call Hynes, Kenmore 3620

**Pay The Balance**
Remodeled Cars: 1925 Ford, $185; 1924 Overland Sedan, $80; 1923 Buick touring, $45; Chalmers touring, $85; 1923 Jewett coupe, $80; 1924 Chevrolet sedan, $140; 1924 Buick touring, $135; 1926 Ford sedan, $120; 1925 Paige touring, $170; 1924 Studebaker sedan, $115; 1923 Oakland touring, $20; 1924 Chevrolet tour.; 1925 Essex coach, $160. 1925 Hupp tour. sedan, $195. Open Sat. Eve. LEVINE, 784 Main St., Everett. 2040.

**$1495 NOW**
Buys a late 1925 four-door Oldsmobile 6-cyl. Sedan; refinished; in mechanically as good shape; 5 nice tires; will show satisfactory balance. 12 notes of $24 each which includes fire and theft insurance and interest. Call W. C. Brown, Aspinwall 2200 or call at 1000 Commonwealth Ave.

**Many good Used Cars driven only a few hundred miles are offered every day in Boston American Classified Ads. See Classification 150.**

## CLASSIFIED DISPLAY Automobiles

**OLDSMOBILE**
**TAKE THEM NOW**
**SAVE $100 TO $150**
1925 Ford Touring Car. Four new balloon tires. Top and upholstery like new. $95
New Dixie finish.....
1924 Ford Tudor Sedan. Excellent mechanical condition. Many extras, including heater. Hyatts springs. Snubbers, etc. Again we $250
1924 Essex 6-Cylinder Coach. New Dixie finish. Good mechanical condition $125
1924 Chrysler 70 4-Door Sedan. New Dixie finish. Four new balloon tires. Excellently mechanically $495
30 OTHER FINE CARS OF VARIOUS MAKES AND MODELS. PRICES JUST AS LOW
Special Easy Payment Plan OPEN EVENINGS
**BOSTON OLDSMOBILE CO.**
940 Commonwealth Ave.
Opposite Braves Field
Aspinwall 6000

**AMERICA'S LONG LIFE AUTOMOBILE**
**Pre-Inventory Sale. Drastic Cut in Prices—**
Your Opportunity to Save Hundreds of Dollars and Make the Whole Family Happy for Christmas.
NO FINANCE CHARGES—INSURANCE FREE!
This Sale Only. BUY NOW
**SPECIAL**
1927 NASH SEDAN—almost a new car—bumpers, extra tire, etc. $668
1926 VELIE DEMONSTRATOR — beautiful sedan. Mirrors, wire wheels, pyramid gray Duco—bumpers, extra tire, shock absorbers, etc. New car guarantee ..... $1085
1926 VELIE SPECIAL SIX SEDAN—furnished in two-tone grey—bumpers, extra tire, shock absorbers, motometer—wonderful bargain. $895
WESTCOTT SEDAN—like new with 1927 new body—big value ..... $1295
Remember—no finance charges—free insurance
**NEW ENGLAND VELIE COMPANY**
679 Beacon St., Boston Phone Kenmore 7095
COME IN AND TAKE A RIDE IN THE NEW VELIE EIGHT-IN-LINE

**Buick**
**Noyes Buick Sales Co.**
**ANNUAL DECEMBER SALE**
**USED CARS**
*As is our custom at this time of year, we will take an immediate loss by marking down the prices on our immense stock of used cars to avoid the expense of carrying them through the Winter.*
What we believe to be the largest and best stock in New England, with lowest prices.
*Our Loss Is Your Gain!*
**CHOICE OF 250**
We shall be glad to consider your present car as part payment. Call and let us explain further details to you.
**857 Commonwealth avenue** *near Cottage Farm Bridge*
Terms May Be Arranged

**GOODYEAR**
**TIRES ON CREDIT**
as low as $1 per week
**CENTRAL AUTOMOBILE TIRE CO.**
119 STANHOPE ST. BOSTON
Near Store 179 MASS. AVE.

**Hotels, Tours and Travel**

**New York**
$4.00 Rail and Boat Daily and Sunday. Suitable stateroom with running water, $7.00 and up. Latest sailings from South Station 7:05. Home by 7:00 P. M.
Colonial Line TEL. HAN 4458
1 State St.

**BAY STATE LINE NEW YORK $35**
OUTSIDE STATEROOMS $1.00 and $2.00
Boat sailings Georgia and Tremont boat leaves Boston 5 P.M. Pier 36, North River, foot of Battery at Sonth Station, Back Bay and Providence at Union Depot. Phone Liberty 0040.

**Automobiles**

**Automobiles for Sale 150**

HAYNES 8-90 ROADSTER
Beautifully refinished in Neveal Hunt maker color; new tires, new top, new upholstery; these tires were good; has the dependable Haynes 8-cyl. motor; a real sport model for its economy, quality and durability; ask J. J. Harney, 600 Boston St., at Lynnfield Center. Tel. Lynn 0150.

SAVE $160
1927 CHEVROLET LANDAU LANDAU—Hand, colored bumpers, sheet absorbers, spare tire, bumper, etc., motometer, like new; sale price $7500; used from 4 to 6 weeks; can be financed. Open evenings.
DANIELS CHEVROLET COMPANY
647 Mass. Ave., Arlington. Arl. 1672

**'25 BUICK COUPE**
Equipped with 6 good tires and small carrier, motometer, bumpers, etc.; in fine mechanical condition. The price, $375; the terms are
**$75 DOWN**
1075 Commonwealth Ave. Allston 8400

**1926 Maxwell Sedan $165**
Handsome sedan like new; wheels, 4 wire; equipped with 5 good tires, motometer, cowl, 437 Dorchester Ave.; 2 min. from Broadway Bridge. Open evenings. Sunday until 2 P. M. Tel. South Boston 2000.

OAKLAND COUPE 1924
Practically new tires, mechanically perfect, bumpers front and rear, extremely low price. Open evenings and Sunday. Call 1077 Commonwealth Ave. Open evenings and Sunday.

**NASH ADV. 6 SEDAN**
Late model, refinished, motor A-1, new tires, motometer, spare tire. Terms. Mr. Lynch, 148 Beacon St., Back Bay 1810.

**'25 Buick Sedan, $195**
Most genuine bargain. Call at once. Mission St. Garage, 620 Huntington Ave., opp. Mission Church.

**1926 ESSEX COACH, $335**
Must sell to appreciative buyer; trade in if you wish. Terms to suit. Open Sunday. Call 1077 Commonwealth Ave. Allston 8400.

**CASH FOR YOUR CAR**
Highest prices paid without delay. Park Square Automobile Exchange, 24 Park Sq. Hub 2200.

**'26 Oldsmobile Sedan, $775**
Good tires, good finish, mechanically perfect. Open Sunday. Call 1077 Commonwealth Ave. Allston 8400.

1923 FORD TUDOR
Late type, good condition throughout. Mt. Auburn Garage, 1000 Mass. Ave., Cambridge. North Sta.

Broadcloth Used Cars, Low Prices
AUTOS & ACCESS. INC. WINTER 2426
**MOTORCYCLES**
1926 INDIAN 1927—Like new; equipped almost new tires; looks just like new, as it has been taken care of; motor perfect; fully equipped. $250. Fair allowance on any old car. Newton Auto Sales Co., 325 Wash. St., Newton. Newton North 0150.

1926 INDIAN, 1927—Like new; equipped almost new tires; looks just like new, as it has been taken care of; motor perfect; fully equipped. $250. Fair allowance on any old car. Newton Auto Sales Co., 325 Wash. St., Newton. Newton North 0150.

Indian car, 1923, plush upholstery, in fine mechanical condition; $100. Mystic 6200.

ESSEX COACH—1926, just low-price ever handled and is absolutely like new in appearance; is a first class motor car throughout. You can't do better. $7325. Broad terms. Dietrich Chevrolet Co., 1077 Mt. Auburn St., Watertown. B. N. 1072.

**$1 TIRE SALE $1**
Guaranteed First Quality Tires
Get Your Pair Now
MAIL ORDERS FILLED
Buy Direct
2 TIRES for PRICE of ONE
**Demander Cords**
Only 2 Tires to a Customer at These Prices
Size One Tire Two Tires
30x3½ ..... $6.25 $7.25
31x4 ..... 14.10 15.10
32x4 ..... 14.40 15.40
33x4 ..... 14.50 15.50
34x4 ..... 14.50 15.50
32x4½ ..... 20.30 21.30
33x4½ ..... 20.70 21.70
34x4½ ..... 20.90 21.90
30x5 ..... 25.25 26.25
33x5 ..... 26.50 27.50
**Balloon Tires**
29x4.40 ..... $10.75 $11.75
29x4.75 ..... 12.95 13.95
30x4.95 ..... 15.00 16.00
32x5.00 ..... 19.50 20.50
31x5.25 ..... 19.50 20.50
30x6.77 ..... 21.00 22.00
32x6.00 ..... 26.50 27.50
33x6.00 ..... 27.25 28.25
**Boston Auto Tire Exchange**
**304 Columbus Ave., Boston**
Cor. Berkeley. Hunt.

**Automobiles**

**Automobiles for Sale 150**

FORDSON SEDAN—1924, in good condition & bargain at $200; terms. Dudley 847 Mt. Auburn St., Watertown. N. B. 0072.

FORD 1924 touring, $50; 4-1 motor, good tires. Call 1077 Mass. Ave., Arlington.

H. C. & B.'27 TOURING, $250; Buick 28 coupe, $175; Hupp roadster, $300; 115 Brighton Ave. Allston; starting 10332

MAXWELL COACH—1925—6 tires, paint, motor and body good, reasonable and perfect condition throughout. Price $250 with terms. Dudley 847 Mt. Auburn St., Watertown. N. B. 0072.

MARLBORO Touring, immaculate coat $9000 engine, tires, etc. Hubbard 3672.

1926 BUICK Master 6 Sedan, 2-door, resh finish, wire wheels, motometer, spare tire, just what commercial mobility requires; $695. Open Sunday. Call 1077 Mass. Ave. Arlington. Newton North 0150.

1923 BUICK 4 ROADSTER—6 good tires, 2 spare, motometer, bumpers, etc.; motor and body in good condition. A real buy at $175. Broad terms. 1077 Mass. Ave., Arlington. Newton North 0150.

1926 ESSEX COACH—Driven only 1500 miles. New car guarantee; fully equipped including motometer, spare tire, bumpers, etc.; owned by Dodge Company; Hudson-Essex sales manager; $595. Open evenings. Call 1077 Mass. Ave., Arlington. Newton North 0150.

1924 OAKLAND 4-Door Sedan; fine wheels; motor in perfect condition; all good tires and spare; bumpers, motometer, etc.; finish good; a small amount down, balance monthly. Open evenings and Sunday. Call 1077 Mass. Ave., Arlington. Newton North 0150.

$145 TAKES—beautiful Sedge Roadster. In perfect mechanical condition; 4 wheel brakes. Terms. $45.00 down and free storage until April 1st. M. J. Cole, 12 Merrill Street, Somerville. Tel. Somerset 4007.

**Automobile Trucks for Sale 151**

**REO RACK**
Late model Rex Speed Wagon with closed cab and body; completely refinished and guaranteed; fine tires, new paint. $250 cash, bal. in small monthly payments.
We Buy and Sell Anything for Balance
Linscott Motor Company
663 BEACON ST. KENMORE 6014

**Graham Furniture**
1 ton Graham with closed cab and fine body; fully motorized condition, fine tires, new paint. $600 cash, balance in small monthly payments.
WE PAY FOR REGISTRATION FOR BALANCE OF 1927
Linscott Motor Company
663 BEACON ST. KENMORE 6014

FEDERAL 1½ STG. 1926 model, 157 inch wheel base, 4 cyl. closed cab and large rack sides body; 4-3 motor, 5 forward speeds, 34x7 tires, dual rear tires, tail lights on rear terms. Hancock 1800 Consultation free

**Federal Truck Sales Corp.**
222 D Street, Boston
BOSTON'S FEDERAL DISTRIBUTORS
**1½-TON AUTOCAR, $2200**
Good running and shape; a steady city ride.
**1893 River St., Readville**
Tel. HYDE PARK 2000

**AUTO-SAVE-YARD**
Largest distributors of used auto parts in New England. Parts for all makes of cars
**1893 River St., Readville**
Tel. HYDE PARK 2000

TIRES—Smiths, Final stretch, Henderson of 30x3½ and 31x4. Mail orders filled. Boston Tire Co., 860 Boylston St.

Just 40 QUALITY TIRE $7.90; new tube, $1.90. Mail orders filled. 4-3 Tire Co., 266 Columbus Ave.

**Auto Accessories, Tires, Parts 152**

**AUTO-SAVE-YARD**
Largest distributors of used auto parts in New England. Parts for all makes of cars
**1893 River St., Readville**
Tel. HYDE PARK 2000

TIRES—Smiths, Final stretch, Henderson of 30x3½ and 31x4. Mail orders filled. Boston Tire Co., 860 Boylston St.

Just 40 QUALITY TIRE $7.90; new tube, $1.90. Mail orders filled. 4-3 Tire Co., 266 Columbus Ave.

**Auto Schools 160**

**AUTO SCHOOL**
818A Huntington Ave., Opp. M. C. A.
COURSE FOR NEW FORD OWNERS
$5—7 HOUR LESSONS—$5
LICENSED COURSE, $12. COURSE FOR LADIES. TEL. VINCENT, GENEVA 3176.

To buy, rent, sell or exchange Real Estate, use the Boston American Classified Pages. Telephone your ad to Liberty 6000. Ask for Ad-Taker.

**C. E. FAY'S SPECIALS**
If you want Real Bargains follow our Specials. Our object is to move them and if price will do it we will succeed.

**CHRYSLER 70 PHAETON**
Has a winter enclosure, excellent tires; perfect in every way. Special price ..... $495

**'25 STEARNS KNIGHT**
6 SEDAN
7-Pass., has two new tires and is exactly as good as new in every way. Special price. $595

EDITORIAL PAGE OF THE ☆ ☆ BOSTON EVENING AMERICAN ☆ ☆ BOSTON DECEMBER 14, 1927

# THE BOSTON AMERICAN'S PLATFORM FOR BOSTON AND NEW ENGLAND

**For BOSTON:** 1—Clean streets.
2—Solution of traffic and parking problems.
3—Better pay for honest public service.
4—An airport SECOND TO NONE.
5—Erection of a MUNICIPAL AUDITORIUM to compare with any in the land; in order that Boston, properly supplied with first-class hotels, may be the premier convention city of the U. S. A.

**For NEW ENGLAND:** 1—Weld the six States into a unit through the activities of the New England Council, thus creating a community consciousness.
2—Promote intercourse with Central and South America, encouraging New Englanders to "turn to the sea" again.
3—Keeping everlastingly at the job of telling the rest of the country all about our unique advantages as Summer and Winter Playground of the Nation.
4—Foster the prosperity of our industries through (1) greater efficiency in production and (2) the use of modern methods in merchandising.
5—Promote in every way such natural resources as forests, water power and fisheries.
6—Assist New England agriculture to better marketing methods.

## The Case of Mr. Margolis

Why All the Hemming and Hawing?

Why should the Governor of the Commonwealth have to intervene in the case of Nathan Margolis, good citizen of Boston, whose license to operate a motor vehicle has been revoked because while the gentleman's car was theoretically in the hands of a police officer it killed a man?

The facts are well-known.

The Margolis car, on November 13th last, was commandeered on Dorchester Avenue by a police officer, zealous in the pursuit of a supposed criminal.

Margolis drove at a terrific rate of speed. A trolley car came to a stop ahead of him, letting off some passengers, taking on others. The automobile got out of hand. Timothy J. Scannell, young South Boston man, was the victim.

The Registrar of Motor Vehicles revoked the Margolis license because it was his DUTY to do so.

The Department of Public Works has AFFIRMED that decision, being "unable to find that Margolis was not driving so as to endanger the lives and safety of the public."

All well and good, but suppose Mr. Margolis had REFUSED to assist the Fields Corner police officer?

In that event, he would have run afoul of ANOTHER law, might have been sent to jail for one month or fined Fifty Dollars.

It seems to the Boston Evening American to be distinctly and decidedly UP TO THE CITY OF BOSTON to do something for the relief of Nathan Margolis and do it without further delay.

His car is a wreck, he has been put to considerable expense, he has suffered in mind and in body. HOW is he to be recompensed, so far as he can be recompensed? Section 100 of Chapter 41 of the General Laws of Massachusetts, as amended by Chapter 157 of the Acts and Resolves of the present year, appears to provide the way, in the following language:

". . . a city, town, fire or water district may indemnify a police officer—a person required to assist a police officer in the discharge of his duties, to an amount not more than the amount RECOMMENDED BY THE BOARD OR OFFICERS AUTHORIZED TO APPOINT POLICE OFFICERS—for expenses or damages sustained by him while acting as a police officer—or as such assistant, or incurred by him in the defense or settlement of an action brought against him for acts done by him while so acting."

Nathan Margolis was an innocent victim of circumstances over which he had no control. The city is morally bound to reimburse him. Not only that, but the city should see that the mother of Timothy Scannell is adequately compensated.

Every good citizen will be glad to see technicalities waived in this case and the Margolis and Scannell claims disposed of speedily in a manner satisfactory to all concerned.

In particular, the Police Department should be GLAD to act and act AT ONCE.

## How Rapidly We Move!

Automobile Progress in Thirty Years

TWO FRENCH CARS; 29 YEARS SEPARATES THEM

Man understands perfectly well whatever he can SEE, soon takes it for granted, almost imagines that he INVENTED it. But the average mind cannot imagine or believe in anything that it CANNOT see—outside of the teachings of religion absorbed in childhood when the mind is easily impressed.

For instance, when the first automobiles appeared ninety-nine per cent. of human fools laughed and shouted, "Get a horse!" They said, "That contraption will make an amusing toy for rich men, but if you want to GET THERE and GET BACK, you will have to DEPEND on the good old horse."

Not many rely on the good old horse now, especially if they want to cover five hundred miles in a day. The good old horse would be dead after the first ten minutes. No horse that ever lived could go for ten minutes at a speed that an average second-class automobile will keep up all day long.

How rapidly man has progressed, especially in a mechanical way, is shown in this picture. The little car is one of the six first cars made by the French Renault Company in 1898. The big car is the latest Renault model.

This picture ought to encourage you as regards flying. Those that have imagination will realize that the flying machine of thirty years hence will be as far ahead of today's flying machine as the big car is ahead of the little car on the left in this picture.

There is no trouble with our powers of mechanical invention. We shall have no trouble flying across oceans or around the world.

The sad thing is that we cannot develop our minds as rapidly as we develop our machinery.

It has been said, and truly, that the average of intelligence in the British Parliament today is not as great as was the average of intelligence among the people of Athens more than two thousand years ago.

The world moves forward, mentally and morally, at a painfully slow pace. But even so, it DOES move.

## Time to Tie Up the Pup -:- -:- By Franklin Collier

DOG WALTER G. KENDALL OF PARK SQ. AND QUINCY, WHO SAYS THIS DOG RABIES STUFF IS A LOT OF HAYWIRE!
THE DOC. IS READY TO BE BITTEN BY ANY DOG, SAID TO BE MAD, AND WILL WAGER $1000. THAT HE DOES NOT GET HYDROPHOBIA.
IN OTHER WORDS, THE DOC. WILL BATTLE HYDROPHOBIA AND GIVE THE DOG THE FIRST BITE.
POPPYCOCK! THERE IS NO SUCH THING AS RABIES!
"WHY ALL THIS FUSS," SAYS WILL B. MEEKER, "ABOUT RESTRAINING ALL THE DOGS FOR THREE MONTHS?"
"WHY, I'VE BEEN RESTRAINED FOR TWENTY YEARS!"
THE BIG QUESTION IS—WOULD THE LAW CONSIDER THE ABOVE PURP UNDER RESTRAINT?
U.S.M.
THE DOC. CLAIMS THAT TO RESTRAIN ALL DOGS FOR NINETY DAYS WILL BE A GOOD THING TO GET THE MUTS THAT GO AROUND TIPPING OVER GARBAGE PAILS CLEANED OFF.
SHELLY GROW IS MUCH MORE INTERESTED IN RESTRAINING WINE THAN RESTRAINING DOGS.
MANY HAVE COME FORWARD TO OPPOSE THE SCHEME TO RESTRAIN DOGS, BUT SO FAR NONE OF THEM HAS BEEN A MAIL MAN.
FOR THREE MONTHS EVERY WRANGLER IN THE STATE WILL BE UNCHASED

## ALL CANNOT EXCEL IN EVERYTHING

By DR. FRANK CRANE

THERE is something in human nature that just naturally takes to a contest, any kind of a contest.

I recently saw a movie in which two men raced beetles to see which one could go the fastest. Mark Twain's story of the Jumping Frog is well-known.

This disposition sometimes leads us into the most absurd competitions.

Not only are there beauty contests, but there are coffee drinking competitions, flagpole sitters, and recently at the County Fair in Suffolk, Virginia, prizes were given for wives that could call their husbands in the most endearing tone.

Prizes are offered in schools and the best scholar or the most diligent student receives a reward. And there have been prize poems, prizes for the best orators and so on.

There continue to be aspirants for the glory that is to be reaped from flying across the Atlantic.

It is doubtful whether any really good work is done for the motive of getting a prize, although prizes continue to be offered for everything.

The best worker is one who is interested in his work and does the best he can. He does not desire to excel someone else, but is interested in excellency alone for its own sake.

We have never heard of Shakespeare, Dante, Goethe or Homer competing for a prize, and we have never read a prize poem that amounted to very much.

Even when the prize of great fame and glory comes to one who has done something remarkable, as in the case of Lindbergh, the hero does not seem to appreciate the prize so much as he is gratified at performing his feat well.

We cannot all excel in everything, as no two trees in the forest can be the highest. The principal thing is to do well that which lies within our power and to do it as well as it can be done.

(Copyright, McClure Newspaper Syndicate.)

## THE RHYMING OPTIMIST

By ALINE MICHAELIS

THIS sapphire is a rare and lovely gem,
A thing a princess might be proud to own,
And set within a shining diadem
To lend its lustre to her royal throne.

This pearl is gleaming with the moon's own light,
This diamond sparkling as the sun's bright ray;
The one could bring new beauty to the night,
The other add fresh radiance to the day.

And yet the eye that looks beyond the glow
And gleam of beauty, howsoever fair,
That seeks some deeper loveliness below
The surface, finds new wonders there!

For pearl and sapphire were but sand and clay,
The diamond was but dust once, long ago;
Who knows what splendors may evolve some day
From this dull self that mocks our longings so?

## Boston DAY by DAY

ABOUT four months ago work was started on installation of two new elevators in Boston City Hall. John P. Englert, superintendent of public buildings, decided that the old hydraulic pair were too slow and out of date. So a new electric machine has been operating for about a month, with a second expected to go into use about January 1. Members of the various boards are expected to arrive a bit sooner now.

* * *

Lieutenant Harold B. Williams is in charge of the fifty traffic officers recently added to the State Police. He keeps a statistical record of every detail pertaining to these accidents. Before the end of the year Williams will start on an analysation of the causes, as shown by the reports, of the various accidents which dot the State roads.

* * *

Roscoe C. Hill is an agent in the State Department of Identification of Criminals. Mr. Hill's work consists of being a finger print expert in a room full of 200 cases of various finger print records. Recently an old offender was brought to Mr. Hill. Instead of being a candidate for a State prison, however, he wanted identification so he could cash a check for $25.

Other uses of finger printing extend to the soldiers, sailors, civil service, automobile field, insurance, banking. Mr. Hill believes the field will rapidly become so extended it will no longer be confused solely with criminal detection and identification.

* * *

Not all our naval men are so prone to speeches, as witness the commandant of the Boston Navy Yard. It was not known until recently that Rear Admiral Philip Andrews showed himself a successful diplomat during the armistice period of the World War. William Madox in his book "Diplomats of the Quarterdeck," tells how Admiral Andrews was in charge of the American Naval forces in the Adriatic at that time. In his vicinity were some Italians and Jugo-Slavs who were not exactly on speaking terms. By tact and courage, the Boston Admiral managed to make both sides see that peace was the best course, especially so at a time when a litigious trouble might have undone the whole peace negotiations.

## What Do You Know?

BOSTON'S ORIGINAL KNOWLEDGE TEST

**Do you know:**

1. What is the date of the Battle of Bunker Hill?
2. Who was the first European to travel to China?
3. Who was the messenger of the gods?
4. What country does Carrara marble come from?
5. What Irishman was a daring naval commander during the Revolution.
6. What does the Roman numeral C stand for?
7. On what island did Napoleon live in exile?

**Check the one word which is out of place:**

8. Banjo, piano, spade, violin, drum.
9. Endive, cabbage, tomato, beet, orange.
10. Adz, hammer, screwdriver, bricks, hoe.
11. Paris, Berlin, Marseilles, Bordeaux, Havre.
12. Shakespeare, Napoleon, Clyde Fitch, Eugene O'Neill, George Bernard Shaw.

**Complete these quotations:**

13. "Land where my fathers died,
Land of the pilgrim's pride,
From every mountain side
Let ——— ring."—Smith.
14. "The child is father to the ———."—Wordsworth.
15. "I would rather be right than ———."—Henry Clay.

**See tomorrow's paper to verify your results. Answers to yesterday's test:** 1. Ireland. 2. Italy. 3. England. 4. Belgium. 5. South America. 6. Germany. 7. Robert Morris. 8. Half Moon. 9. Warsaw. 10. Venice. 11. Genoa, Italy. 12. Samuel de Champlain. 13. Roger Williams. 14. Maine. 15. False—A botanist studies plants. 16. True—In June comes the longest day. 17. False—Louisiana was purchased from the French. 18. False—Lincoln was President during the Civil War.

Copyright, 1927, Boston American and King Features Syndicate, Inc.

## LISTEN, WORLD!

By ELSIE ROBINSON

SUPPOSE you had to be re-elected every five years in order to stay married? Suppose, instead of acquiring a life deed to your spouse with the minister's blessing, you had to court your wife or win you husband all over again every six months? Would it make a difference in your marriage manners?

That's exactly what would happen if Judge Burnell's plan went into effect. According to him marriage should be—

"1—Contracted for a period of five years only.

"2—Renewable by mutual consent only, for a second similar period.

"3—Terminated by the THE DESIRE OF ONE PARTY OR BOTH.

"4—Terminated by divorce upon two grounds only—adultery and extreme cruelty.

"In case children were born to the union or property was amassed over which disputes arose, the principals would be subject to court decisions similar to the present alimony and custody hearings."

Consider the couples you know—how would such a law affect them?

There's grouchy Dan Weaver. Remember the Big Show Dan put on when he was courting his Eva? Remember how he used to bring her candy and flowers every Saturday and take her on picnics Sunday? Dan brought his first plus fours for those picnics. Never had cared much for clothes before, but Eva was such a dainty little thing that Dan became a regular bird of paradise in those anxious months when he was waiting for her "yes."

And his manners improved as much as his clothes. The boys down at the office hardly knew him. Cheerful, obliging—everyone wished that Dan's courting might go on forever. But it didn't. They were married—five years ago today. And now look at them.

Dan's still slouching around in the same old suit that he wore on his honeymoon, and his manners are as full of wrinkles as his suit. Same old grouch that he used to pack before he was married. Snaps at Eva, growls and peeves around the house. Yes, I suppose he loves her but it would take a psychoanalyst to discover it. As for the flowers and candy and Sunday picnics—they stopped the week they were married.

Suppose Eva could say to Dan—"Well, your five years are up today and as a husband you've proved a wash-out. There's the door. Maybe you'll be elected on another party ticket but never again on mine."

Suppose Eva could say that, would it make Dan change his tactics? WOULD IT?

And there's Marion—Marion who was such a Beautiful Doll before she was married. Remember how everyone raved over her in her wedding dress? Have you seen her lately? Slopping around the house in a dirty bungalow apron—sprawled out on the chaise longue all day while the baby squalls and the dishes wait unwashed. Dinner never on time—house never tidy—and if Jim kicks there's a tantrum. Suppose Marion had to make good on her job or lose it after five years—what then?

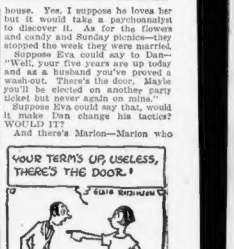


Ever wonder why some mistresses are so much more beloved than some Married Wives? Ever stop to speculate that it MIGHT be because they have to work harder to hold their jobs? Think it over.

Copyright, 1927, King Features Synd., Inc.

## WORDS OF THE WISE MEN

'Tis liberty alone that gives the flower
Of fleeting life its lustre and perfume;
And we are weeds without it.
—Cowper.

I am climbing a difficult road; but the glory gives me strength.
—Propertius.

For love is ever the beginning of Knowledge as fire is of light.
—Carlyle.

We shall be judged, not by what we might have been, but what we have been.
—Sewell.

An open foe may prove a curse, But a pretended friend is worse.
—Gay.

I esteem death a trifle, if not caused by guilt.
—Plautus.

Dost thou know what a hero is? Why, a hero is as much as one should say, a hero.
—Longfellow.